



K. SMART ASSOCIATES LIMITED
CONSULTING ENGINEERS & PLANNERS

85 McIntyre Drive
Kitchener, ON N2R 1H6

Tel: 519-748-1199
Fax: 519-748-6100

December 8, 2023

File No. 22-198

Karren Wallace
Clerk
Township of Wellington North
7490 Sideroad 7 West, P. O. Box 125
Kenilworth ON N0G 2E0

**RE: TENDER DOCUMENTS FOR CONSTRUCTION OF
GEORGE KIRKNESS DRAIN (ASBRIDGE)**

Dear Karren:

Enclosed are 2 copies of the tender forms, drawings and specifications. Also enclosed is a copy of the tender call flyer. We will email you an electronic copy of the Tender Documents.

A copy of the Tender Document can be mailed to any contractors you wish to send it to. Enclosed is a list of contractors to whom we have sent the flyer.

As noted in the documents, we anticipate the tenders closing at 1:00 pm on January 12, 2024, and being opened on January 12, 2024, after 2:00 p.m. and may be considered for award at the next Council meeting. We suggest that copies of the submitted tenders be forwarded to our office for our review and award recommendation.

If you have any questions regarding the above or require additional copies of the Tender Documents, do not hesitate to call our office.

All of which is respectfully submitted.

Yours truly,

Neal Morris, P. Eng.

encl.
copy:



ASSOCIATION OF CONSULTING
ENGINEERING COMPANIES
ONTARIO

info@ksmart.ca

www.ksmart.ca

TENDER CALL

GEORGE KIRKNESS DRAIN (ASBRIDGE) Township of Wellington North

SEALED TENDERS, with the name of the project and addressed to the Clerk of the Township of Wellington North, will be received until:

1:00 pm, January 12, 2024

at the Township Office, 7490 Sideroad 7 West, Kenilworth.

The project is located approximately 1 km south of Mount Forest, along HWY 6 and Sideroad 2.

The work includes:

- Excavation of 132m of ditch, including levelling.
- Installation of 73m of 900mm HDPE pipe laneway and road crossing.
- Installation of 77m of 900mm concrete tile.
- Installation of 102m of 825mm concrete tile.
- Jack and bore 42m of 800mm steel pipe under HWY 6.
- Regrade 990m of existing ditch.
- Installation of 82m of 750mm concrete tile.
- Installation of 291m of 525mm concrete tile.
- Installation of 24m of 750mm dia. HDPE pipe across Sideroad 2 E by open-cut.
- Construction 1 WASCoB.
- Construction of 3 – 1200 x 1500mm CB.
- Construction of 5 – 900 x 1200mm CB.
- Construction 3 sediment traps.

TENDERS close Friday, January 12, 2024, at 1:00 p.m. and will be opened at the Township Office after 2:00 pm and may be considered for award at the next Council Meeting.

TENDER DOCUMENTS may be obtained at the Township of Wellington North office in Kenilworth, 7490 Sideroad 7 West, during normal business hours, Monday to Friday. Phone 519-848-3620. If you would like a Tender Document sent to you by email, contact the Project Engineer at the email address noted below.

PROJECT ENGINEER: Neal Morris P.Eng., Drainage Engineer, K. Smart Associates Limited,
(800) 265-6456 ext. 240, Fax (519) 748-6100, nmorris@ksmart.ca

DRAINAGE SUPERINTENDENT: Thomas Jackson, P.Eng., K. Smart Associates Limited,
(800) 265-6456 ext. 225, Fax (519) 748-6100, tjackson@ksmart.ca

**GEORGE KIRKNESS DRAIN (ASBRIDGE)
Township of Wellington North**

TENDER DOCUMENTS

1. Sealed tenders marked with the name of the project and addressed to the Clerk of the Township of Wellington North shall be received at the Township Office, 7490 Sideroad 7 W, Kenilworth, until:

1:00 pm, January 12, 2024

Mail in or drop off your hard copy sealed tender (electronic tenders not accepted).

Tenders will be publicly opened at the Clerk's office after 1:00 p.m. on January 12, 2024, and may be considered for award by Council at the next Council meeting.

2. A Tender deposit equal to 10% of the amount of tender is required as tender security. The Tender deposit shall be in the form of a certified cheque, bank draft, bid bond or irrevocable letter of credit for a period of one year, payable to the Township of Wellington North. The Tender deposit of the Tenderer awarded the contract will be retained as Contract security until the issuance of the Certificate of Completion. All other Tender deposits will be returned after award of the contract.
3. The Tender Documents consist of the following:
- 100 Instructions to Tenderers
 - 101 Form of Tender and Agreement
 - 102 Schedule of Tender Prices
 - 200 General Conditions
 - 300 Special Provisions
 - 400 Standard Specifications for Construction of Drains
 - 410 Standard Specifications for Open Drains
 - 420 Standard Specifications for Tile Drains
 - 500 Drawings Numbered 1 to 12 dated December 8, 2023

Upon award of the contract, the Tender Documents shall form the contract documents.

4. The Contractor shall supply all labour, equipment and materials to complete the works as shown on the Drawings and as listed in the Schedule of Tender Prices.
5. Tenders shall be made on a Lump Sum basis by completing and submitting Section 101 - Form of Tender and Agreement. Tenderers shall also complete and submit Section 102 - Schedule of Tender Prices. The Schedule of Tender Prices is required for:
- evaluation of tenders received;
 - preparation of progress payment certificates;
 - adjustments to contract made under Sections 400.8 and 400.9 of the Standard Specifications for Construction of Drains;
 - calculation of special assessments.

6. A discrepancy or mathematical error in the Schedule of Tender Prices may be corrected by the Township with the Total Tender Price corrected accordingly.

If a Tenderer has omitted a price for an item of work set out in the Schedule of Tender Prices it shall be assumed that the Tenderer has allowed for this item elsewhere in the Schedule of Tender Prices. Unless agreed to by the Township, no increase shall be made in the Total Tender Price on account of such omission.

7. Tenders which are incomplete, conditional, illegible, or obscure or that contain additions not called for, reservations, erasures, alterations, mathematical errors, or irregularities of any kind, may be rejected as informal. The Township reserves the right to waive informalities at its discretion.
8. If a Tenderer finds discrepancies in, or omissions from the Tender Documents, or if there is doubt as to their meaning they shall notify the Engineer and an addendum may be issued to provide correction or clarification. Neither the Township, Engineer or the Drainage Superintendent will make oral interpretations of the content of the Tender Documents.
9. Should the Tenderer not agree that the materials and methods specified, or designed on the drawings, will provide an installation to meet the requirements of the project, they shall notify the Engineer, in writing, stating their reason for objection and may submit a suggested alternative. In such an event, the Engineer may choose to issue an addendum.
10. Tenderers are to include in their Lump Sum Tender the contingency sums contained in Section 102 - Schedule of Tender Prices. No part of these contingency sums shall be expended without the authorization of the Engineer and any part not expended shall be deducted from the final contract price.
11. All Tenderers must include their HST Registration Number on Section 101 - Form of Tender and Agreement. **Tenderers do not need to include HST on the tender items or in the total construction cost.**
12. The Contractor shall pay all applicable taxes, Harmonized Sales Tax (HST), for labour, equipment and materials supplied. The Township will include 13% HST on all payments to the Contractor. If the Contractor is entitled to any exemptions, the Township will supply the necessary Certificates.
13. Tenders will be evaluated based on the lump sum amount of the tender and the relevant experience of the Tenderer. If the Engineer is not familiar with a Tenderer, the Engineer may request information from the Tenderer documenting their prior experience relevant to the construction of drainage works under the Drainage Act. The lowest or any Tender not necessarily accepted.
14. Acceptance of the tender by the Township shall constitute a formal and binding Contract when the Form of Agreement is signed by the Township. The Township reserves the right to delete individual items from the Contract.

15. If the Engineer determines that an addendum to the Tender Documents is required, the addendum will be distributed to plan takers and posted on the Township of Wellington North website. Any questions are to be directed, in writing or by e-mail, to Neal Morris, P. Eng. (Project Engineer) and copied to Karren Wallace (Municipal Clerk) at the Township Office (KWallace@wellington-north.com).
16. The project has been approved by Saugeen Valley Conservation Authority (SVCA). Prior to construction, the Engineer will apply for the SVCA permit.

Project approval from Fisheries and Oceans Canada (DFO) recommended that work be completed in no-flow conditions.

17. Further information is available through the Project Engineer and Drainage Superintendent:

Neal Morris, P.Eng. (Project Engineer)
K. Smart Associates Limited
(519) 748-1199, Ext. 240
Fax (519) 748-6100
nmorris@ksmart.ca

Thomas Jackson (Drainage Superintendent)
K. Smart Associates Limited
(519) 748-1199, Ext. 225
Fax (519) 748-6100
tjackson@ksmart.ca

To: The Mayor and Council, Township of Wellington North

RE: CONSTRUCTION OF: GEORGE KIRKNESS DRAIN (ASBRIDGE)

1. The Tenderer agrees, having carefully examined the plans, specifications and location of the work and understanding all conditions, and hereby offers to enter into a contract to construct the said work for the said Township, complete and ready for use in accordance with the plan, profiles and specifications attached which form the basis of the proposal for the following price.

To Wit:

Total Labour, Equipment and Materials \$ _____
including Contingencies

Total must agree with the Total Tender Price in Section 102 - Schedule of Tender Prices.

2. The Tenderer encloses a tender deposit in the amount of \$ _____. The tender deposit shall be in accordance with the Instructions to Tenderers.
3. The Tenderer shall complete and agrees to the following:
 - a) Work will begin before March 15, 2024, to after July 15, 2024.
 - b) Work will be completed on or before December 2024.
 - c) We carry liability insurance in the amount of \$ _____ with the _____ Company.
(See General Condition 200.18 for insurance requirements)
 - d) Our Workers' Compensation Board Account Number is _____ and we guarantee to the Township that all premiums for this account have been paid. We agree to provide, prior to tender acceptance and at any time if and when requested, a Workers' Compensation Board Certificate.
 - e) Our H.S.T. Registration Number is _____.
4. The Tenderer agrees that if this Tender is accepted the signature below and the security enclosed is the Tenderer's undertaking to commence and complete the specified work as per the Tender Documents.
5. The Township hereby agrees with the Tenderer that, in consideration of the work being performed by the Contractor as specified, the Township shall pay the Contractor for the said work in accordance with the prices set out in this Tender and in accordance with the provisions set forth in the Tender Documents. The Township will include the 13% Harmonized Goods and Services Tax (HST) on all payments to the Contractor.
6. The Contractor agrees that liquidated damages in the amount of \$ N/A will be charged for each day after the completion date indicated that the Work remains unfinished unless the completion date is extended by the Engineer.

7. Failure to fully complete this Form of Tender and Agreement may result in the tender being rejected by the Township.
8. This Form of Tender and Agreement, when signed and offered by the Contractor, shall constitute a formal and binding Contract when accepted by and signed on behalf of the Township.
9. IN WITNESS WHEREOF the parties hereto have set their hands and seals on the date last written below.

OFFERED ON BEHALF OF THE
TENDERER

Name _____

Address _____

Phone _____

E-Mail _____

Mobile _____

Date _____

(Seal)

ACCEPTED ON BEHALF OF THE
TOWNSHIP OF WELLINGTON NORTH

Mayor _____

CAO _____

Date _____

(Seal)

GEORGE KIRKNESS DRAIN (ASBRIDGE)
Township of Wellington North

This schedule must be completed and attached to the Form of Tender and Agreement when submitting a tender.

Item	Station	Description	Unit	Quantity	Unit Price	Cost
i) Main Drain						
A1	-0+425 to -0+425	Install temporary Rock Sediment Trap	L.S.	1		
A2	-0+425 to -0+343	Clean-out existing ditch 1m bottom	m	82		
A3	-0+425 to -0+343	Seed 410m ² of ditch banks (5m width)	m ²	410		
A4	-0+343 to -0+348	Install temporary Rock Sediment Trap 10m ²	L.S.	1		
A5	-0+343 to -0+343	Install rodent grate on existing pipe and 10m ² of rip-rap around 600mm concrete tile outlet	m ²	10		
A6	-0+343 to -0+250	Incorporate existing 525mm concrete pipe	m	93		
A7	-0+249	Install 900x1200mm DICB and connect to existing tile with 5m ² of rip-rap and bird cage grate	L.S.	1		
A8	-0+387 to -0+382	Taper overflow swale and 10m ² of rip-rap	m ²	10		
A9	-0+331 to -0+382	Remove debris and brushing tree along overflow swale 10m width	m ²	510		
A10	-0+249 to -0+382	Excavate 133m overflow swale and fill in existing low run	m	133		
A11	-0+249 to -0+382	Seed 800m ² of disturbed area (6m width)	m ²	800		
A12	-0+249 to -0+259	Construct 25m long 4m wide berm.	L.S.	1		
A13	-0+249 to -0+060	No work required	L.S.	1		
A14	-0+060 to 0+000	60m of ditch cleanout	/m	60		
A15	-0+060 to 0+000	Seed 300m ² of ditch bank (5m width)	m ²	300		
A16	-0+007 to -0+002	Construct a permanent sediment trap with 10m ² of rip-rap	m ²	10		
A17	0+000	Taper 5m of existing road ditch 5:1	L.S.	1		
A18	0+000 to 0+061	Install 61m of 900mm HDPE pipe including gravel road restoration.	/m	61		
A19	0+000 to 0+061	Seed 150m ² disturbed area (5m width)	m ²	150		
A20	0+061	Install 1200x1500mm CB with 5m ² of rip-rap	L.S.	1		
A21	0+061 to 0+073	Install 12m of 900mm HDPE pipe across the laneway.	/m	12		
A22	0+073 to 0+150	Install 77m of 900mm concrete tile.	/m	77		
A23	0+073 to 0+150	Seed 400m ² disturbed area (5m width)	m ²	400		

Item	Station	Description	Unit	Quantity	Unit Price	Cost
A24	0+000 to 0+058	58m of ditch clean-out 1m bottom, 2:1 side slopes, spoil to be hauled off-site	/m	58		
A25	0+000 to 0+058	Seed 300m ² disturbed area (5m width)	m ²	300		
A26	0+058 to 0+072	Incorporate 1600mm CSP culvert (no work to be done)	/m		0	0
A27	0+072 to 0+337	Regrade 265m of existing ditch, 1m bottom, 10:1 side slopes	/m	265		
A28	0+072 to 0+337	Seed 1700m ² of disturbed area (7m wide)	m ²	1900		
A29	0+239 to 0+257	Incorporate 0.85mH 1.15mW arch CSP	/m	18		
A30	0+332 to 0+337	Taper 5m of existing road ditch 5:1 to DICB	L.S.	1		
A31	0+150	Install 1200x1500mm CB with 5m ² of rip-rap at STA 0+155 main drain.	L.S.	1		
A32	0+000 to 0+054	Install 54m of 450mm HDPE pipe between 1200x1500mm CB at STA 0+150 main drain to 600x600mm CB at STA 0+332 overflow route.	/m	56		
A33	0+000 to 0+054	Seed 400m ² disturbed area (7m width)	m ²	400		
A34	0+054	Install 600x600mm DICB with 5m ² of rip-rap at STA 0+364 overflow route.	L.S.	1		
A35	0+150 to 0+192	Install 42m of 800mm smooth steel pipe under Highway 6 by jack and boring method.	L.S.	1		
A36	0+192	Install 900x1200mm CB with 5m ² of rip-rap	L.S.	1		
A37	0+192 to 0+294	Install 102m of 800mm concrete tile	/m	102		
A38	0+192 to 0+294	Seed 500m ² of disturbed area (5m width)	m ²	500		
A39	0+294	Install 1200x1500mm DICB with 5m ² of rip-rap	L.S.	1		
A40	0+364 to 0+503	Regrade 139m of existing ditch, 1m bottom, 10:1 side slopes	/m	139		
A41	0+364 to 0+503	Seed 1000m ² of disturbed area (7m width)	m ²	1000		
A42	0+503	Regrade 50m of existing ditch and taper (3:1 side slopes)	/m	50		
A43	0+294 to 0+318	Install 25m long 750mm HDPE pipe under Sideroad 2E and restore gravel road	L.S.	1		
A44	0+318	Install 1200x900mm DICB with 5m ² of rip-rap	L.S.	1		
A45	0+334	Remove and re-erect 10m of existing paige wire fence.	L.S.	10		
A46	0+318 to 0+400	Install 81m of 750mm concrete tile	/m	82		
A47	0+318 to 0+400	Seed 400m ² disturbed area (5m width)	m ²	400		
A48	0+400 to 0+589	Install 193m of 525mm concrete tile	/m	189		
A49	0+400 to 0+589	Seed 900m ² disturbed area (5m width)	m ²	900		
A50	0+563	Remove and re-erect 10m of existing paige wire fence.	L.S.	10		
A51	0+589	Install 1200x900mm DICB with 5m ² of rip-rap	L.S.	1		
A52	0+589	Construct WASCoB	L.S.	1		
A53	0+589 to 0+688	Install 95m of 525mm concrete tile.	/m	99		
A54	0+589 to 0+688	Seed 500m ² disturbed area (5m width)	m ²	500		
A55	0+508 to 0+605	Remove existing 825mm and 600mm laneway CSP culvert and place beside fence	L.S.	1		

Item	Station	Description	Unit	Quantity	Unit Price	Cost
A56	0+518 to 0+958	Regrade 440m of existing ditch 1m bottom, 10:1 side slopes	/m	440		
A57	0+518 to 0+958	Seed 2600m ² disturbed area (6m width)	m ²	2600		
A58	0+518	Regrade 15m of existing road ditch to DICB	/m	15		

TOTAL TENDER PRICE:						
Provincial Items						
		(Contingency items below will only be paid for additional work authorized by the Engineer.)				
A		'Increased costs to install 15m of tile by backhoe in areas of muck or wet/unstable soils, including geotextile and 300mm of clear crushed stone. (Contingency is intended to be independent of tile size. If required and authorized, would be paid in addition to regular bid item above).	/m	15		
B		'Increased costs to install 30m of tile by backhoe in areas of wet soils, including 300mm of clear crushed stone. (Contingency is intended to be independent of tile size. If required and authorized, would be paid in addition to regular bid item above).	/m	30		
C		'Increased costs to install 30m of tile by backhoe in areas of stoney soils, with 50mm clear crushed stone. (Contingency is intended to be independent of tile size. If required and authorized, would be paid in addition to regular bid item above).	/m	30		
D		'Extra tile connections to main drain not shown on plans, to a maximum of 5m length	/unit	3		
E		'Place 20m ² of riprap with filter fabric underlay. Price to include supply, transport and installation.	/m ²	20		
F		'The cost of 4 hours of hydro-vac truck to locate utilities not shown on drawings. Price to include disposal of material, backfill and mobilization.	hrs	4		

Name of Company: _____

Address: _____

Signing Authority: _____

Print Name

Signature

Phone Number(s): _____

E-Mail: _____

Date: _____

Note:*Transfer Total Tender Price to Section 101, Item 1.*

GEORGE KIRKNESS DRAIN (ASBRIDGE)

Township of Wellington North

SPECIFICATIONS

200) GENERAL CONDITIONS
See attached Section 200

300) SPECIAL PROVISIONS
Refer to the Construction Notes and General Notes in the Drawings for Special Provisions that apply to construction (Drawing 12 of 12).

400) STANDARD SPECIFICATIONS FOR CONSTRUCTION OF DRAINS
See attached Section 400

410) STANDARD SPECIFICATIONS FOR OPEN DRAINS
See attached Section 410

420) STANDARD SPECIFICATIONS FOR TILE DRAINS
See attached Section 420

GENERAL CONDITIONS**TABLE OF CONTENTS**

200.1	SCOPE	1
200.2	ORDER OF PRECEDENCE	1
200.3	MUNICIPALITY	1
200.4	TENDERS	1
200.5	EXAMINATION OF SITE, PLANS AND SPECIFICATIONS	1
200.6	COMMENCEMENT AND COMPLETION OF WORK	2
200.7	NOTICES RE COMMENCEMENT OF WORK	2
200.8	PERMITS, NOTICES, LAWS AND RULES	2
200.9	HEALTH AND SAFETY	2
200.10	LIMITATIONS OF OPERATIONS	2
200.11	SUPERVISION	2
200.12	CHARACTER AND EMPLOYMENT OF WORKERS	3
200.13	SUB-CONTRACTORS	3
200.14	PAYMENT	3
200.15	TERMINATION OF CONTRACT BY THE MUNICIPALITY	3
200.16	LIQUIDATED DAMAGES	4
200.17	CONTRACTOR'S LIABILITY	4
200.18	LIABILITY INSURANCE	5
200.19	LOSSES DUE TO ACTS OF NATURE, ETC.	5

200 GENERAL CONDITIONS**200.1 SCOPE**

The work to be done under this contract consists of supplying all labour, equipment and materials to construct the drainage work as outlined in the Instructions to Tenderers, the Form of Tender and Agreement, the Schedule of Tender Prices, the Drawings, the General Conditions, Special Provisions and the Standard Specifications.

200.2 ORDER OF PRECEDENCE

In case of any inconsistency or conflict between the drawings and specifications, the following order of precedence shall apply: Addenda, Form of Tender and Agreement, Schedule of Tender Prices, Special Provisions, Contract Drawings, Standard Specifications, General Conditions.

200.3 MUNICIPALITY

Municipality refers to a municipal corporation in the Province of Ontario. Where reference to Township, County, Region, Town, City or Owner appears it shall be deemed to be the same as the word Municipality. Where reference to owner appears in the specifications it is usually in reference to the owner of the property on which the drain is being constructed.

200.4 TENDERS

Tenders are to be submitted on a lump sum basis for the complete works or a portion thereof, as instructed by the Municipality. The Schedule of Tender Prices must be completed and submitted with the Form of Tender and Agreement even though the Contract will be a lump sum. As outlined in the Instructions to Tenders a deposit in the form of a certified cheque, bank draft, bonding or irrevocable letter of credit must accompany each tender as a guarantee of good faith. The deposit shall name the Municipality as the payee. All deposits, except that of the Tenderer to whom the work is awarded, will be returned within 10 days of the time the contract is awarded. The certified cheque of the Tenderer awarded the work will be retained as Contract Security and returned with the Completion Certificate for the work. A Performance Bond may also be required to ensure maintenance of the work for a period of one year after the date of the Completion Certificate.

200.5 EXAMINATION OF SITE, PLANS AND SPECIFICATIONS

Prior to the submission of the Tender, the Tenderer must examine the premises and site to compare them with the Drawings and Specifications in order to be satisfied with the existing conditions and the extent of the work to be done. The Tenderer must ensure that the meaning and intent of the drawings, estimated quantities and specifications is clearly understood before submission of the Tender. No allowances shall be made on behalf of the Contractor by reason of any error made in the preparation of the tender submission.

Any estimates of quantities shown or indicated on the drawings or elsewhere in the tender document are provided for the convenience of the Tenderer. The Tenderer should check the estimate of quantities for accuracy. Any use made of the estimated quantities by the Tenderer in calculating the tendered amounts is done at the Tenderers risk.

200.6 COMMENCEMENT AND COMPLETION OF WORK

The work must commence immediately after the Tenderer is notified of the contract award or at a later date, if set out as a condition in the Form of Tender and Agreement. If weather and ground conditions are unsuitable, work may be started at a later date from either of the above two dates if such delay is approved by the Engineer. The Contractor shall provide a minimum of 48 hours advance notice to the Engineer and the Municipality before commencement of any work. The work must proceed in such manner as to ensure its completion at the earliest possible date consistent with first class workmanship and within the time limit set out in the tender/contract document. Failure to commence or complete the work as set out in the tender/contract document may result in a forfeiture of all or part of the Contract Security if the Engineer deems that damages have been sustained to the Municipality or to any landowner because of the non-commencement or non-completion of the contract as awarded and that the failure to meet the specified dates has been the fault of the Contractor.

200.7 NOTICES RE COMMENCEMENT OF WORK

If the Contractor leaves the job site for a period of time after initiation of work, a minimum of 48 hours advance notice shall be given to the Engineer and the Municipality before commencement of any further work. If any work is commenced without the advance notice the Contractor shall be fully responsible for all such work undertaken prior to such notification and shall make good any works or materials judged to be inadequate or constructed in any manner that may have been subject to alteration if made known to the Engineer prior to commencement of construction.

200.8 PERMITS, NOTICES, LAWS AND RULES

The Contractor shall apply and pay for all necessary permits or licenses required for the execution of the work. This shall not include the obtaining of permanent easements or rights or servitude. The Contractor shall give all necessary notices and pay all fees required by the law and comply with all laws, ordinances, rules and regulations relating to the work and to the preservation of the public's health and safety and if the specifications and drawings are at variance therewith, any resulting additional expense incurred by the Contractor shall constitute an addition to the contract price.

200.9 HEALTH AND SAFETY

Contractor must comply with the Occupational Health and Safety Act (OHSA) and the associated Regulations for Construction Projects. Contractor will also follow any site-specific safety and training requirements of the Municipality, agencies, utility companies or other authorities.

Communication about site-specific hazards and safety requirements shall occur at the pre-construction meeting. If no pre-construction meeting is conducted, Contractor will communicate site-specific hazards and safety requirements before beginning work.

Contractor shall immediately report any workplace incidents, near misses, injuries and occupational illnesses to the Engineer.

200.10 LIMITATIONS OF OPERATIONS

Except for such work as may be required by the Engineer to maintain the works in a safe and satisfactory condition, the Contractor shall not carry out operations under the contract on Sundays or Statutory Holidays without permission in writing from the Engineer. The Engineer may direct in writing to the Contractor to cease or limit operations under the contract on any day or days if the operations are of such a nature, or if the work is so located, or if the traffic is of such a volume, that the Engineer deems it necessary or expedient to do so.

200.11 SUPERVISION

The Contractor shall provide constant supervision of the construction work and shall keep a competent foreman in charge at the site.

200.12 CHARACTER AND EMPLOYMENT OF WORKERS

The Contractor shall employ only orderly, competent and skillful workers to do the work and shall give preference to available qualified residents in the area of the contract. Whenever the Engineer informs the Contractor in writing that any workers are, in the opinion of the Engineer, disorderly, incompetent, or breaking the law, such workers shall be discharged from the job site and shall not again be employed on the job site without the written consent of the Engineer.

200.13 SUB-CONTRACTORS

If the Municipality so directs, the Contractor shall not sublet the whole or any part of this contract without the approval of the Engineer.

200.14 PAYMENT

Progress payments in cash equal to about 90% of the value of the work done and materials incorporated in the work will be made to the Contractor monthly. If directed by the Engineer the Contractor may be required to provide a written request for the progress payment amount. An additional 7% will be paid 45 days after the date of the Completion Certificate by the Engineer and 3% of the contract price may be reserved by the Municipality as a maintenance holdback for one year from the date of the Completion Certificate.

The holdbacks noted above may be increased by the Municipality if, in the written opinion of the Engineer, particular conditions of the contract require such greater holdback.

After the completion of the work any part of maintenance holdback may be used to correct defects from faulty construction and/or materials provided that notice shall first be given by the Engineer in writing to the Contractor stating that the Contractor has seven (7) days in which to remedy the defect in construction and/or materials.

200.15 TERMINATION OF CONTRACT BY THE MUNICIPALITY

Termination of the contract by the Municipality may be considered if the Contractor:

1. should be adjudged bankrupt or make a general assignment for the benefit of creditors or if a receiver should be appointed on account of insolvency;
2. should refuse or fail to supply enough properly skilled workmen or proper materials after having received seven (7) days' notice in writing from the Engineer to supply such additional workmen or materials in order to commence or complete the works;
3. should fail to make prompt payment to sub-contractors or for materials or labour;
4. should persistently disregard laws, ordinances, or instructions from the Engineer, or otherwise be guilty of a substantial violation of the provisions of the contract;

then the Municipality, upon Certificate of the Engineer that sufficient cause exists to justify such action, may without prejudice to any other right or remedy, give written notice to the Contractor to terminate the employment of the Contractor and take possession of the premises, and of all materials, tools and appliances thereon, and may finish the work by whatever method the Municipality may deem expedient, but without undue delay or expense. In such case, the Contractor shall not be entitled to receive any further payment until the work is finished. If the unpaid balance of the contract price will exceed the expense of finishing the work including compensation to the Engineer for additional services and including other damages of every name and nature, such excess shall be paid to the

Contractor. If such expense will exceed such unpaid balance including the Contract Security, the Contractor shall pay the difference to the Municipality. The expense incurred by the Municipality, as herein provided, shall be certified by the Engineer. If the contract is terminated by the Municipality due to the Contractor's failure to properly commence the works, the Contractor shall forfeit the Contract Security and furthermore shall pay to the Municipality an amount to cover the increased costs, if any, associated with a new tender for the contract being terminated.

If any unpaid balance and the Contract Security do not equal the monies owed by the Contractor upon the termination of the contract, the Municipality may also charge such expenses against any money which is or may thereafter be due to the Contractor from the Municipality.

200.16 LIQUIDATED DAMAGES

It is agreed by the parties to the Contract that in case all the work called for under the Contract is not finished or complete within the period of time as set forth in the Tender/Contract Document, damage will be sustained by the Municipality. It is understood by the parties that it will be impracticable and extremely difficult to ascertain and determine the actual damage which the Municipality will sustain in the event of and by reason of such delay. The parties hereto agree that the Contractor will pay to the Municipality a sum as set out in the Form of Tender and Agreement for liquidated damages for each and every calendar day delay, including Saturdays, Sundays and Statutory Holidays, in finishing the work in excess of the number of working days prescribed. It is agreed that the liquidated damages amount is an estimate of the actual damage to the Municipality which will accrue during the period in excess of the prescribed number of working days.

The Municipality may deduct any amount due under this section from any monies that may be due or payable to the Contractor on any account whatsoever. The liquidated damages payable under this section are in addition to and without prejudice to any other remedy, action or other alternative that may be available to the Municipality.

The Contractor shall not be assessed with liquidated damages for any delay caused by acts of nature, or of the Public Enemy, Acts of the Province or of any Foreign State, Fire, Flood, Epidemics, Quarantine Restrictions, Embargoes or any delays of Sub-Contractors due to such causes.

If the time available for the completion of the work is increased or decreased by reason of alterations or changes made under the provisions of the Contract, the number of working days shall be increased or decreased as determined by the Engineer.

If the Form of Tender and Agreement does not show an amount for Liquidated Damages then Liquidated Damages do not apply for this contract.

200.17 CONTRACTOR'S LIABILITY

The Contractor and all workers, agents or any party under the Contractor's control, including Sub-Contractors, shall use due care that no person or property is injured and that no rights are infringed during the construction work outlined in the contract. The Contractor shall be solely responsible for all damages by whomsoever claimable in respect of any injury to persons or to lands, buildings, structures, fences, livestock, trees, crops, roadways, ditches, drains and watercourses, whether natural or artificial, or property of whatever description and in respect of any infringement of any right, privilege or easement wherever occasioned in the carrying on of the work or any part thereof, or by any neglect, misfeasance or non-feasance on the Contractor's part or on the part of any workers, agents or parties under the Contractor's control including Sub-Contractors, and shall bear the full cost thereof. The Contractor shall be fully responsible to make such temporary provisions as may be necessary to ensure the avoidance of any such damage, injury or infringement and to prevent the interruption of or danger or menace to the traffic in any railway or any public or private road entrance or sidewalk and to secure to all persons and corporations the uninterrupted enjoyment of all their rights, in and during the performance of the work. The Contractor shall indemnify and save harmless

the Municipality and the Engineer from and against all claims, demands, losses, costs, damages, actions, suits or other proceedings by whomsoever made, brought or prosecuted in any manner based upon, occasioned by, or attributed to any such damage, injury or infringement.

Wherever any work is of such an extent and nature that it must necessarily be confined to particular areas of a roadway, a working area, or private property, the Contractor shall use reasonable care not to damage or deface the remaining portions of the property, and if any damage is occasioned as a result of the Contractor's operations, it shall be rectified by and at the expense of the Contractor, to the satisfaction of the Engineer. Notwithstanding the indemnity provisions contained in this section, where in the opinion of the Engineer the Contractor has failed to rectify any damage, injury or infringement or has failed to adequately compensate any person for any damage, injury or infringement for which the Contractor is responsible under the contract, the Engineer, following notice in writing to the Contractor of an intention so to do, may withhold payment of any monies due the Contractor under this or any other contract until the Contractor has rectified such damage, injury or infringement or has paid adequate compensation for such damage, injury or infringement, provided however, that the Municipality will not withhold such monies where in the opinion of the Engineer there are reasonable grounds upon which the Contractor denies liability for such damage, injury or infringement and the Contractor has given the claimant a reasonable time in which to establish the validity of the claim, and provided further that the amount withheld under this section shall not exceed the amount of such claims against the Contractor.

Where the Contractor uses privately owned lands for pits or waste disposal areas, the Contractor shall comply with applicable laws and provide the Engineer with a release signed by or on behalf of the owner of each pit or waste disposal area used by the Contractor. If the said release is not obtained, then sufficient monies will be withheld from the Contractor except, however, where the owner's signature is withheld solely on the basis of damage, injury, or infringement it will be dealt with as provided elsewhere in this subsection.

Nothing herein contained shall be construed as in any way restricting or limiting the liability of the Contractor under the laws of the country, province or locality in which the work is being done. Neither the Completion Certificate nor final payment thereunder, nor any provision in the Contract Document shall relieve the Contractor from this liability.

200.18 LIABILITY INSURANCE

The Contractor shall take out and keep in force until the date of acceptance of the entire work by the Engineer, a comprehensive policy of public liability and property damage insurance providing insurance coverage of at least \$3,000,000 for each and every accident, exclusive of interest and cost, against loss or damage resulting from bodily injury to or death of one or more persons and loss of or damage to property and such policy shall where, and as requested by the Municipality, name the Municipality and the Engineer as an additional insured thereunder and shall protect the Municipality against all claims for all damage or injury including death to any person or persons and for damage to any property of the Municipality or any other public or private property resulting from or arising out of any act or omission on part of the Contractor or any of his servants or agents during the execution of the Contract.

200.19 LOSSES DUE TO ACTS OF NATURE, ETC.

All damage, loss, expense and delay incurred or experienced by the Contractor in the prosecution of the work, by reason of unanticipated difficulties, bad weather, strikes, wars, acts of nature, or other mischances, shall be borne by the Contractor and shall not be the subject of a claim for additional compensation.

300) CONSTRUCTION NOTES (SPECIAL PROVISIONS)

300.1) SPECIFIC NOTES

Refer to Special Provisions Specific Notes on Drawings 2 to 9.

300.2) PROJECT NOTES

300.2.1) Working Area

For a closed drain up to 2m deep, the working area shall be 10m width on either side of the trench or any combination not exceeding 20m in width. For closed drains deeper than 2m, the working area shall be increased to 30m. if any part of the drain is close to a property line, then the property line shall be one of the limits of the work area. Any part of the drain is in the road allowance; the road allowance shall be the working area. Restricted or increased working areas would be described in detail in the specific construction notes. Refer to Section 400.4 of Standard Specifications for Construction of Drains for exceptions.

300.2.2) Access

The contractor shall have access to the drain along the routes, if any, shown in Drawing 1. The access routes shall be along existing laneways or paths or where none exist, along a 6m wide (maximum) path. No other access routes shall be used unless first approved by the Engineer and affected landowners. The contractor shall also contact each owner before using designated accesses. Refer to Section 400.5 of the Standard Specifications for the Construction of Drains. Telephone numbers for contact are:

Roll No.	Owner(s)	Phone Numbers for landowners To be Provided at the Time of Construction
009-082-00	Cleon & Verna Weber	(519) 313-1582
009-085-00	Robert & Deborah Harper	(519) 323-4871
009-083-50	Peter & Betty Anne DeLange	(519) 766-5676
009-086-04	1879659 Ont. Ltd.	(519) 313-1460
009-086-00	1879659 Ont. Ltd.	(519) 313-1460
009-025-00	Tammy & Leroy Asbridge	(905) 876-7828
009-023-50	Hellen Scott	(519) 323-6024
009-024-00	Phares & Mary Martin	(519) 323-1508
Drainage Superintendent	Thomas Jackson	(519) 748-1199 x 225
Engineer	Neal Morris, P. Eng.	(519) 748-1199 x 240
MTO	Steven Hood	(519) 373-6918
Enbridge	Kevin Schimus	(519) 635-9488
SVCA	Darren Kenny	(519) 364-1255 ext 224
Township Road Superintendent	Dale Clark	(519) 848-3620 ext 4521

300.2.3) Soils Considerations

The Wellington County soils mapping for this area indicates that the soils adjacent to this Drain are Teeswater Silt Loam, Listowel Silt Loam, Parkhill Loam and Harriston Silt Loam. The Teeswater Silt Loam soil is along the outlet of the drain. This soil is a silt loam, with cobbles and gravel and drains well. Conservational equipment is anticipated in this area, the stoney subsoil should be placed below the topsoil and large cobbles removed to rip-rap areas or the edge of the fields.

Listowel Silt Loam soil is located between Sideroad 2 E and Hwy 6. This soil is a clayey silt and slightly stoney. Thicker wet topsoil should be anticipated in this area. Conservational equipment is anticipated in this area, the stoney subsoil should be placed below the topsoil and large cobbles removed to rip-rap areas or the edge of the fields.

Parkhill Loam is located between Hwy 6 and Sta 0+450. This is a low lying area and composts most of the Area Requiring Drainage. This soil is a clayey silt, slightly stoney with a thick organic topsoil layer. Conservational equipment is anticipated in this area, and the stoney subsoil should be placed below the topsoil and large cobbles removed to rip-rap areas or the edge of the fields. A wet pocket should be anticipated work in the summer is recommended.

Harriston Silt Loam is located upstream of Sta 0+450. This soil is a glacial silt till, slightly stoney. Conservational equipment is anticipated in this area, and the stoney subsoil should be placed below the topsoil and large cobbles removed to rip-rap areas or the edge of the fields.

300.2.4) Environmental

The following agencies have been notified of the project:

Saugeen Valley Conservation Authority

The Saugeen Valley Conservation Authority (SVCA) did not request an environmental appraisal under Section 6 of the Act. The Conservation Authority was sent notices to the public meetings. A project description and drawing package was provided to the Conservation Authority for review. SVCA attended the April 26, 2023, site meeting. A response from the Conservation Authority was received by e-mail on April 28, 2023, with comments and recommendations that have been addressed in this report.

MECP

As there are no species at risk in the area, no screening request for species at risk was submitted to MECP.

DFO

The George Kirkness Award Drain is not rated under DFO's drain classification system. The George Kirkness Drain (Asbridge) is dry during the summer. A Request for Review was submitted to DFO along with a project description, drawing package and photo log dated May 9, 2023. The response from DFO, dated June 8, 2023, indicated that;

- No in-water work to occur between March 15 – July 15.
- Limit access to banks or areas adjacent to water bodies.
- Construct access points and approaches perpendicular to the watercourse or waterbody.

- Vegetate the disturbed area with native species suitable for open ditch.
- Conduct all in-water works, undertakings or activities in isolation of open or flowing water to reduce the introduction of sediment into the watercourse.
- The DFO code of practice for temporary cofferdams and diversion channels should be used.
- Work in open ditch is not to occur in rainy, spring melt, stormy and windy weather.
- Monitor the watercourse to observe signs of sedimentation during all phases of the work, undertaking or activity and take corrective action.
- Place existing stream bed and bank material in bank in ditch after work is completed.
- Contractor is to clean equipment and have a spill kit on-site before working in open ditch.

300.2.4) Pre-construction Approvals and Utilities

Before starting work, the Contractor shall ensure all public utilities are located and contact all landowners along the proposed drain route to determine any private utilities' location. MTO permits have been obtained. No other permits are required. On the east side of Highway 6 there is an existing gas line and underground Bell line.

There is an underground Bell line on the north side of Sideroad 2W and on the south side of Sideroad 2E.

There is an overhead hydro line to the north side of Sideroad 2W, north side of Sideroad 2E and east side of Highway 6.



TABLE OF CONTENTS

400.1	ABBREVIATIONS.....	1
400.2	PRE CONSTRUCTION MEETING	1
400.3	COLD WEATHER.....	1
400.4	WORKING AREA	1
400.5	ACCESS.....	1
400.6	ACCESS TO PROPERTIES ADJOINING THE WORK	2
400.7	DRAINAGE SUPERINTENDENT	2
400.8	ALTERATIONS TO WORK.....	2
400.9	ERRORS AND UNUSUAL CONDITIONS	2
400.10	TESTS	2
400.11	BENCHMARKS AND STAKES.....	3
400.12	OPENING UP OF FINISHED WORK	3
400.13	FINAL INSPECTION.....	3
400.14	WARRANTY	3
400.15	MATERIALS	4
400.16	RIPRAP	5
400.17	GEOTEXTILE	5
400.18	DISPOSAL OF MATERIALS	5
400.19	NOTIFICATION OF RAILROADS, ROAD AUTHORITIES AND UTILITIES	5
400.20	WORKING IN ROAD ALLOWANCES	6
400.21	LOCATIONS OF EXISTING UTILITIES.....	6
400.22	LANEWAYS.....	7
400.23	EXISTING CROSSING CLEANOUT	7
400.24	FENCES	7
400.25	LIVESTOCK	8
400.26	STANDING CROPS	8
400.27	CLEARING VEGETATION	8
400.28	ROCK REMOVAL.....	9
400.29	SEEDING	10
400.30	EROSION CONTROL BLANKETS.....	11
400.31	SEDIMENT CONTROL.....	11
400.32	GRASSED WATERWAYS AND OVERFLOW SWALES.....	12
400.33	BUFFER STRIPS	13
400.34	MAINTENANCE CORRIDOR	13
400.35	POLLUTION	13
400.36	SPECIES AT RISK	13

400 STANDARD SPECIFICATIONS FOR CONSTRUCTION OF DRAINS**400.1 ABBREVIATIONS**

- i) MTO means the Ministry of Transportation of Ontario.
- ii) ASTM means the American Society for Testing Materials.
- iii) CSA means the Canadian Standard Association.
- iv) OPSD means Ontario Provincial Standard Drawings
- v) OPSS means Ontario Provincial Standard Specifications
- vi) DFO means Fisheries and Oceans Canada
- vii) MNRF means Ministry of Natural Resources and Forestry
- viii) MECP means Ministry of Environment, Conservation and Parks

400.2 PRE CONSTRUCTION MEETING

The Contractor should arrange a pre-construction meeting with the Engineer, Municipality, affected landowners prior to commencement of construction.

If there is no pre-construction meeting or if a landowner is not present at the pre-construction meeting, the following shall apply. The drain is to be walked by the Contractor and each landowner prior to construction to ensure that both agree on the work to be done. Any difference of opinion shall be referred to the Engineer for decision. If the landowner is not contacted for such review, they are to advise the Engineer and/or Municipality.

400.3 COLD WEATHER

When working in cold weather is approved by the Engineer, the Contractor shall provide suitable means for heating, protection, and snow and ice removal. All work completed in cold weather conditions shall be to the satisfaction of the Engineer and any additional cost to remedy unsatisfactory work, or protect the work shall be borne by the Contractor. All backfilling operations shall be done as soon as possible to avoid backfilling with ground containing frozen particles. The Contractor will assume all responsibility for damages to any tile drains and for settlements or bank slippages that may result from work in cold weather.

400.4 WORKING AREA

Where any part of the drain is on a road allowance, the road allowance shall be the working area. For a closed drain the working area shall be a 10 metre width on either side of the trench or any combination not exceeding 20 metres. A 10m x 10m working area shall exist around any catchbasin, junction box or access point. For an open drain the working area shall be 17 metres on the side for leveling and 3 metres on the opposite side. A 10m working area shall exist for any overflow swale or grassed waterway. If any part of the drain is close to a property line then the fence line shall be one of the limits of the work area. Reduced or increased working areas will be described in detail on the Drawings.

400.5 ACCESS

The Contractor shall have access to the drain by entering the working area directly from road allowances or along access routes shown on the Drawings. All specifications governing fences, livestock and crops during drain construction apply to access routes. No other access routes shall be used unless first approved by the Engineer and the affected landowner. The Contractor shall contact each landowner prior to using the designated access routes. Contractor shall make good any damages caused by using the designated access routes.

400.6 ACCESS TO PROPERTIES ADJOINING THE WORK

The Contractor shall provide at all times and at no additional cost, adequate pedestrian access to private homes and commercial establishments unless otherwise authorized by the Engineer. Where interruptions to access have been authorized by the Engineer, reasonable notice shall be given by the Contractor to the affected landowners and such interruptions shall be arranged to minimize interference to those affected.

400.7 DRAINAGE SUPERINTENDENT

Where a Drainage Superintendent (Superintendent) is appointed by the Municipality, the Engineer may designate the Superintendent to act as the Engineer's representative. If so designated, the Superintendent will have the power to inspect and direct the execution of the work.

Any instructions given by the Superintendent which change the proposed work or with which the Contractor does not agree shall be referred to the Engineer for final decision.

400.8 ALTERATIONS TO WORK

The Engineer shall have the power to make alterations, additions and/or deletions in the work as shown or described in the Drawings or Specifications and the Contractor shall proceed to implement such changes without delay. Alterations ordered by the Engineer shall in no way render the contract void.

If a landowner desires deviations from the work described on the Drawings, the landowner shall submit a written request to the Engineer, at least 48 hours in advance of the work in question.

In every such case, the contract amount shall be increased or decreased as required according to a fair evaluation of the work completed. Where such changes involve additional work similar to items in the contract, the price for additional work shall be determined after consideration is given to the tendered price for similar items.

In no case shall the Contractor commence work considered to be extra work without the Engineer's approval. Payment for extra work is contingent on receipt of documentation to the satisfaction of the Engineer. Refer to the Extra Work Summary included in the Special Provisions.

400.9 ERRORS AND UNUSUAL CONDITIONS

The Contractor shall notify the Engineer immediately of any error or unusual conditions which may be found. Any attempt by the Contractor to correct the error without notice shall be done at the Contractor's risk. Any additional cost incurred by the Contractor to remedy an error or unusual condition without notice shall be borne by the Contractor. The Engineer shall direct the alteration necessary to correct errors or unusual conditions. The contract amount shall be adjusted in accordance with a fair evaluation of documentation for the work added, deleted or adjusted.

400.10 TESTS

The Engineer reserves the right to subject any materials to a competent testing laboratory for compliance with the standard. If any materials supplied by the Contractor are determined to be inadequate to meet the applicable standards, the Contractor shall bear full responsibility to remove and/or replace all such inadequate materials with materials capable of meeting the standards.

The cost of testing the materials supplied by the Contractor shall be borne by the Contractor.

400.11 BENCHMARKS AND STAKES

Prior to construction, the Engineer will confirm the benchmarks. The Contractor shall be held liable for the cost of replacing any benchmarks destroyed during construction.

If the Engineer provides layout stakes, the Contractor shall be held liable for the cost of replacing any layout stakes destroyed during construction.

Where property bars are shown on the Drawings, they are to be protected and if damaged by the Contractor, they will be reinstated by an Ontario Land Surveyor at the expense of the Contractor. Where property bars not shown on the Drawings are damaged, they will be reinstated by an Ontario Land Surveyor at the expense of the project.

400.12 OPENING UP OF FINISHED WORK

If ordered by the Engineer, the Contractor shall make such openings in the work as are needed to re-examine the work, and shall forthwith make the work good again. Should the Engineer find the work so opened up to be faulty in any respect, the whole of the expense of opening, inspecting and making the work good shall be borne by the Contractor. Should the Engineer find the work opened up to be in an acceptable condition the Contractor shall be paid for the expense of opening and making the work good, unless the Contractor has been obligated by any specification or by the direction of the Engineer to leave the work open for the Engineer's inspection.

400.13 FINAL INSPECTION

Final inspection by the Engineer will be made within twenty (20) days after receiving notice in writing from the Contractor that work is complete, or as soon thereafter as weather conditions permit. All the work included in the contract must at the time of final inspection have the full dimensions and cross-sections.

Prior to commencing the final inspection an on-site meeting may be held by the Engineer and landowners directly affected by the construction of the drain. The Contractor will attend this meeting upon notice by the Engineer.

If there is no on-site meeting with the Engineer and landowners, the Contractor shall obtain from each landowner a written statement indicating that the work has been performed to the owner's satisfaction. If the Contractor is unable to obtain a written statement from the landowner, the Engineer will determine if further work is required prior to issuing the Completion Certificate.

400.14 WARRANTY

There shall be a one-year warranty period on all completed work. The warranty period will commence on the date of the Completion Certificate.

When directed by the Engineer, the Contractor shall repair and make good any deficiencies in the work that may appear during the warranty period.

Before the work shall be finally accepted by the Municipality, the Contractor shall complete all work as directed by the Engineer and remove all debris and surplus materials and leave the work neat and presentable.

400.15 MATERIALS**400.15.1 Concrete Drain Tile**

Concrete drain tile shall conform to the requirements of the most recent ASTM C412 specifications for heavy duty extra quality, unless a stronger concrete tile is required by the Special Provisions or Drawings. All tile furnished shall be subject to the approval of the Engineer.

The minimum nominal lengths of the tile shall be 750mm for 150 to 350mm diameter tile and 1200mm for 400 to 900mm diameter tile.

All tile should be of good quality, free from distortions and cracks and shall meet the standards specified. The ends should be smooth and free from cracks or checks. All rejected tile are to be immediately removed from the site.

Granular backfill, where required, shall consist of approved sand or gravel having no particles retained on a screen having 50mm square openings.

Earth backfill shall consist of approved material having no large lumps or boulders.

400.15.2 Corrugated Plastic Tubing

Corrugated plastic tubing shall conform to the *Land Improvement Contractors of Ontario Standard Specification for Corrugated Plastic Drainage Tubing, 2006*. Type of material (solid or perforated) and need for filter sock will be specified on the Drawings or in the description of the work in the Special Provisions. Filter sock where specified shall be a standard synthetic filter material as provided by a recognized plastic tubing manufacturer unless noted differently on the contract drawings or elsewhere in the contract document. Protect coils of plastic tubing from damage and deformation.

400.15.3 Corrugated Steel Pipe

Corrugated Steel Pipe (CSP) shall be according to OPSS 1801 (CSA G401). Unless stated otherwise in the Special Provisions the pipe shall be:

- galvanized
- helical corrugation with lock seam and re-rolled annular ends
- 68mm x 13mm corrugation profile for diameters up to 1200mm
- 125mm x 25mm corrugation profile for diameters 1200mm and larger
- minimum wall thickness of 1.6mm for diameters up to 500mm
- minimum wall thickness of 2.0mm for diameters 600mm and larger
- joined using standard couplers matching the pipe diameter and material

Other coatings that may be specified include aluminized Type 2 or polymer. Polymer coating shall be a 254mm polymer film laminated to both sides of the pipe.

400.15.4 Plastic Pipe

Plastic Pipe shall be a high density polyethylene (HDPE) double wall corrugated pipe with smooth inner wall, solid with no perforations in accordance with OPSS 1840.

A minimum stiffness of 320 KPa at 5% deflection

The pipe shall be joined with snap-on or split couplers.

400.15.5 Concrete Sewer Pipe

Concrete sewer pipe shall be in accordance with OPSS 1820.

Non-reinforced concrete sewer pipe shall be used for pipe 375mm in diameter and smaller and reinforced concrete sewer pipe shall be used for pipe over 375mm.

Classes shall be as shown on the Contract Drawings or as described in the Form of Tender.

All new concrete sewer pipe shall have rubber-type gasket joints.

Where concrete sewer pipe “seconds” are specified, the pipe should exhibit no damage or cracks on the barrel section and shall be capable of satisfying the crushing strength requirements of OPSS 1820. The pipe may contain cracks or chips in the bell or spigot which prevent the use of rubber gaskets but the joints must be protected with filter cloth.

400.16 RIPRAP

All riprap is to be placed on a geotextile underlay (Terrafix 360R or equal) unless directed otherwise in the specific construction notes. The riprap is to be graded heavy angular stone (quarry stone is recommended) with particles averaging in size from 200mm to 300mm and is to be placed at 300mm thickness. Fine particles may be included to fill voids. Along upstream edges of riprap, where surface water will enter, underlay is to extend a minimum of 300mm upstream from riprap and then be keyed down a minimum of 300mm. Wherever riprap is placed, the area is to be over-dug so that finished top of riprap is at design cross-section, at design elevation or flush with existing ground.

400.17 GEOTEXTILE

To be non-woven fabric that is rot proof, non-biodegradable, chemically resistant to acidic or alkaline soils and is dimensionally stable under different hydraulic conditions. The filter fabric is to be a material whose primary function is to act as a highly permeable, non-clogging soil separator for fine soils (Terrafix 360R or equal). Contractor is to follow the manufacturer's recommendations for cutting, installation and precautions necessary to avoid damage to fabric. Other approved equals will be considered by the Engineer prior to construction.

400.18 DISPOSAL OF MATERIALS

The Contractor shall remove all surplus materials from the job site at the end of the project. The Contractor shall locate the disposal site for all materials to be disposed of. Disposal of materials shall comply with applicable regulations.

400.19 NOTIFICATION OF RAILROADS, ROAD AUTHORITIES AND UTILITIES

Contractor will notify any Railroad, Road Authority or Utility at least 48 hours in advance regarding work to be performed on their property or affecting their infrastructure. The notice will be in writing and is exclusive of Saturdays, Sundays and Holidays.

A utility includes any entity supplying the general public with necessities or conveniences.

400.20 WORKING IN ROAD ALLOWANCES**400.20.1 General**

Work within public road allowances shall be done in accordance with the Ontario Traffic Manual Book 7, latest edition.

400.20.2 Road Crossings

If no specific detail is provided for road crossings on the drawings or in the specifications the following shall apply:

- A Road Authority will supply no labour, equipment or materials for the construction of the road crossing.
- Contractor will not commence road crossing work until any required permits have been obtained. The Engineer may apply for any required permits prior to construction.
- Contractor will notify the Road Authority at least 72 hours in advance of any construction in the road allowance.
- Road crossings may be made with an open cut unless otherwise noted.
- Exact location of crossing shall be verified with the Road Authority and the Engineer.
- Pipe shall be placed on a minimum 150mm depth of Granular A shaped for the pipe.
- Pipe backfill shall be compacted Granular A and extend 300mm above the top of the pipe.
- Trench shall be backfilled with acceptable native material for the base width of the road bed.
- The material shall be placed in lifts not exceeding 300mm in depth and shall be thoroughly compacted with an approved mechanical vibrating compactor.
- Top 600mm of the road bed backfill shall consist of 450mm Granular B and 150mm of Granular A placed in lifts and fully compacted.
- Any surplus excavated material within the road allowance may be spread on the right-of-way with consent of the Road Superintendent otherwise the surplus material shall be hauled away.
- Existing asphalt or concrete pavement or surface treatment shall be replaced by the Contractor to the satisfaction of the Engineer and Road Authority.
- Contractor shall be responsible for correcting any backfill settlement during construction and during the warranty period. Upon approval of the road authority, surplus gravel shall be stockpiled near gravel road crossings to provide backfill for future trench settlement.
- All road crossings shall meet the approval of the Road Authority.
- If any road crossing is not left in a safe manner at the end of the working day barricades and warning signs shall be erected to guarantee the safety of the travelling public.
- If the Engineer deems a road to surface to have been damaged by the construction of a drain, either across or along the road, the Engineer may direct the Contractor to restore the road surface to existing or better condition at no additional cost.

400.20.3 Maintenance of Traffic

Unless directed otherwise on the drawings or in the specifications the Contractor shall keep the road open to traffic at all times. The Contractor shall provide suitable warning signs and/or flagging to the satisfaction of the Road Authority to notify of the construction work.

If a detour is required, the Contractor shall submit a proposal as to the details of the detour for approval by the Road Authority. If necessary to close the road to through traffic, the Contractor shall provide for and adequately sign the detour route. Contractor shall undertake all notifications required for a road closure in consultation with the Municipality.

400.21 LOCATIONS OF EXISTING UTILITIES

The position of pole lines, conduits, watermains, sewers and other underground and overhead utilities are not necessarily shown on the Contract Drawings, and, where shown, the accuracy of the position of such utilities and structures is not guaranteed. Before starting work, the Contractor shall have all utilities located in accordance with the Ontario Underground Infrastructure Notification System Act.

All utilities shall be exposed to the satisfaction of the utility company to verify that the construction proposed will not conflict with the utility structure. Additional payment will be allowed for relocation of utilities if conflicts should occur.

The Contractor is responsible for protecting all located and exposed utilities from damage during construction. The Contractor shall assume liability for damage caused to all properly located utilities.

400.22 LANEWAYS

If no specific detail is provided for laneway crossings on the Drawings or in the Specifications the following shall apply:

- Pipe backfill shall be acceptable native material that can be compacted in place.
- Top 450mm of laneway backfill shall consist of 300mm Granular B and 150mm of Granular A placed in lifts and fully compacted.
- Minimum cover on laneway culverts shall be 300mm.
- Existing asphalt or concrete pavement or surface treatment shall be replaced by the Contractor.
- The width of surface restoration shall match the existing laneway.
- Contractor shall be responsible for correcting any backfill settlement during construction and during the warranty period.

The timing of laneway closures will be coordinated by the Contractor to the satisfaction of the landowner.

400.23 EXISTING CROSSING CLEANOUT

Where the Special Provisions require an existing crossing to be cleaned, the Contractor shall provide a bottom width and depth that provides capacity equivalent to the capacity of the channel on either side. Excavated materials shall be hauled away unless adjacent landowners give permission for leveling. Care shall be taken to ensure that existing abutments or any portion of the structure are not damaged or undercut. The method of removing the material is to be pre-approved by the Engineer.

400.24 FENCES

If the Contractor is responsible to remove and install fences, the following shall apply:

- All fences removed by a Contractor are to be re-erected in as good a condition as existing materials permit.
- All fences shall be properly stretched and fastened. Where directed by the Engineer, additional steel posts shall be placed to adequately support a fence upon re-erection.
- Where practical and where required by the landowner, the Contractor shall take down an existing fence at the nearest anchor post and roll the fence back rather than cutting the fence and attempting to patch it.
- Where fence materials are in such poor condition that re-erection is not possible, the Contractor shall replace the fence using equivalent materials. Such fence material shall be approved by the Engineer and the landowner. Where the Engineer approves new fence material, additional payment will be provided.

Any fences paralleling an open drain, that are not line fences, that hinder the proper working of the excavating machinery for drain construction or maintenance shall be removed and rebuilt by the landowner at their own expense. If such parallel fences are line fences they shall be removed and reinstalled by the Contractor.

No excavated or cleared material shall be placed against fences.

The installation of all fences shall be done to the satisfaction of the Engineer and the landowner.

400.25 LIVESTOCK

If any construction will be within a fenced field containing livestock that are evident or have been made known to the Contractor, the Contractor shall notify the owner of the livestock 48 hours in advance of access into the field. Thereafter, the owner shall be responsible for the protection of the livestock in the field during construction and shall also be liable for any damage to or by the livestock.

Where the owner so directs or where the Contractor has failed to reach the owner, the Contractor shall adequately re-erect all fences at the end of each working day. No field containing livestock shall have a trench left open at the end of the working day, unless the trench has been adequately backfilled or protected. Failure of the Contractor to comply with this paragraph shall render the Contractor liable for any damage to or by the livestock.

Where livestock may be encountered on any property the Contractor shall notify the Engineer to arrange for inspection of the work prior to backfilling.

400.26 STANDING CROPS

The Contractor shall not be held responsible for damages to standing crops within the working area for the drain. However, the Contractor shall notify the owner of the crops 48 hours prior to commencement of construction so as to allow the owner an opportunity to harvest or salvage the crop within the drain working area. If this advance notice is not given the Contractor may be liable for the loss of the standing crops.

400.27 CLEARING VEGETATION

400.27.1 General

The area for clearing, if not defined elsewhere, shall be 15m on each side of the drain.

400.27.2 Trees to Remain

Where it is feasible to work around existing trees that do not impede the function of the drainage works, the Contractor shall not remove any deciduous tree larger than 300mm and any coniferous tree larger than 200mm, unless authorized by the Engineer.

400.27.3 Incidental Clearing

Incidental clearing includes removal of trees, brush or other vegetation with an excavator during construction activities, and the cost is to be included in the price for the related construction activity.

400.27.4 Power Brushing

Power brushing includes removal of above-ground vegetation with a rotary brush cutter or other mechanical means. Stump and root removal is not required. Power brushed vegetation in a channel cross-section shall be removed and leveled in the working area. Excavated material may be placed and leveled on power brushed vegetation.

400.27.5 Close-Cut Clearing

Close-cut clearing includes removal of above-ground vegetation cut flush with the ground. Stump and root removal is not required.

400.27.6 Clearing And Grubbing

Clearing and grubbing includes removal of vegetation, including stumps and roots. Removal of earth from the grubbed area into the windrows or piles is to be minimized.

400.27.7 Disposal of Cleared Vegetation**400.27.7.1 In Bush Areas**

Cleared vegetation is to be pushed into windrows or piles at the edge of the cleared area. Stumps and roots are to be piled first at the edge of the cleared area, followed by other vegetation (trunks, branches, etc.). Provisions for lateral drainage are required through all windrows. Windrows are not to block any laneways or trails. After removing cleared vegetation, the working area shall be leveled to the satisfaction of the Engineer.

400.27.7.2 In Field Areas

Cleared vegetation resulting from incidental clearing or power brushing may be hauled away, mulched in place or reduced to a size that permits cultivation using conventional equipment without causing undue hardship on farm machinery.

Cleared vegetation resulting from close-cut clearing or clearing and grubbing is to be hauled away to an approved location. Disposal sites may be in bush areas or other approved locations on the same farm. No excavated material shall be levelled over any logs, brush or rubbish of any kind.

400.27.8 Landowner Requested Salvage

A landowner may request that wood be separated from the windrows for the landowner's future use. This additional work would be eligible for extra payment, subject to the approval of the Engineer. The cost of the additional work would be assessed to the landowner.

400.27.9 Clearing by Landowner

Wherever the Special Provisions indicate that clearing may be undertaken by the landowner, work by the landowner shall be in accordance with the Clearing Vegetation requirements of this specification and must be completed so as not to cause delay for the Contractor. If the landowner does not complete clearing in accordance with these requirements, the Contractor will undertake the clearing at a price approved by the Engineer.

400.28 ROCK REMOVAL**400.28.1 General**

Rock shall be defined as bedrock and boulders that are greater than one-half cubic metre in size and that require blasting or hoe-ram removal. Bedrock or boulders that can be removed with a standard excavator bucket are not considered rock removal.

400.28.2 Blasting Requirements

All blasting shall be performed by a competent, qualified blaster in accordance with OPSS 120. Blasting mats are required. A pre-blast survey meeting the requirements of OPSS 120 must be completed for any structure within 200m of any blasting. The cost for pre-blast survey shall be included in the tender price for rock removal.

400.28.3 Typical Sections and Pay Limits

For tile drains and road culverts, rock shall be removed to 150mm below the proposed grade shown on the profile so that pipes are not in direct contact with rock. The width of rock removal shall be 1m minimum or the diameter of the pipe plus 600mm.

For open drains, rock removal shall match the proposed grade and bottom width shown on the Drawings. Side slopes shall be vertical or sloped outward. Side slopes shall be free of loose rock when excavation is completed.

Payment for the quantity of rock removed will be based on the typical sections described in these specifications and confirmed by field measurements. There will be no payment for overbreak.

400.28.4 Disposal of Rock

Excavated rock shall be piled at the edge of the working area at locations designated by the landowner. The cost to pile excavated rock shall be included in the tender price for rock removal. If the Special Provisions or the landowner require excavated rock to be hauled away, additional payment will be considered.

Where approved by the Engineer, excavated rock may be used in place of imported riprap.

400.29 SEEDING

400.29.1 General

Contractor responsible for re-seeding as necessary for uniform catch during warranty period. Areas that remain grassed after construction may not need to be seeded unless directed otherwise by the Engineer.

400.29.2 Drainage Works and Road Allowances

All disturbed ditch banks, berms and road allowances are to be seeded at the end of the day.

The following seed mixture shall be applied at 60kg/ha using a mechanical (cyclone) spreader:

- 35% Creeping Red Fescue
- 25% Birdsfoot Trefoil
- 25% Kentucky Bluegrass
- 10% Cover Crop (Oats, Rye, Barley, Wheat)
- 5% White Clover

Provide temporary cover for late fall planting by adding an additional 10 kg/ha of rye or winter wheat.

400.29.3 Hydroseeding

Where hydroseeding is specified, disturbed areas will be restored by the uniform application of a standard roadside mix, fertilizer, mulch and water at a rate of 2,000 kg/ha and be in accordance with OPSS 804.

400.29.4 Seeding Lawns

Unless specified otherwise, lawn areas shall be seeded with Canada No. 1 lawn grass mixture applied at 300 kg/ha using a mechanical (cyclone) spreader on 100mm of topsoil. Fertilizer shall be 5:20:20 or 10:10:10 applied at 300 kg/ha. Seed and fertilizer shall be applied together. Contractor shall arrange for watering with landowners.

400.29.5 Sod

Where sod is specified, sod is to be commercial grade turfgrass nursery sod, Kentucky Bluegrass placed on 50mm of topsoil. Fertilizer shall be 5-20-20 applied at 10kg/ha. Place sod in accordance with supplier instructions. Contractor is responsible for saturating the sod with water on the day of sod placement. Subsequent watering is the responsibility of the landowner.

400.30 EROSION CONTROL BLANKETS

Erosion Control Blankets (ECB) shall be biodegradable and made of straw/coconut (Terrafix SC200, Nilex SC32 or equal) or coconut (Terrafix C200, Nilex C32 or equal) with photodegradable, double net construction. The blanket and the staples shall be supplied and installed as per OPSS 804.

Erosion control blanket shall be placed and stapled into position as per the manufacturer's installation instructions on slopes as directed by the Engineer. Blankets shall be installed in direct contact with the ground surface to form a uniform, cohesive mat over the seeded earth area. The blankets are to be single course with 150mm overlap between blankets and joints are to be staggered. The Contractor shall ensure that the ECB is anchored to the soil and that tenting of the ECB does not occur.

On slopes, when the ECB cannot be extended 1m beyond the crest of the slope, the uppermost edge of the ECB shall be anchored in a 150mm wide by 150mm deep trench. The trench shall be backfilled with earth and compacted.

400.31 SEDIMENT CONTROL**400.31.1 General**

Contractor shall install sediment control features at the downstream limits of the project and at other locations as shown on the drawings or directed by the Engineer.

Sediment control features shall be installed prior to any excavation taking place upstream of that location. The Contractor shall maintain all sediment control features throughout construction and the warranty period.

Sediment that accumulates during construction shall be removed and levelled as required.

400.31.2 Flow Check Dams**400.31.2.1 Temporary Straw Bale Flow Check Dam**

The straw bale flow check dam shall consist of a minimum of 3 bales. Each bale is to be embedded at least 150mm into the channel bottom and shall be anchored in place with 2 T-bar fence posts or 1.2m wooden stakes driven through the bale.

Straw bales shall be hauled away at the end of the warranty period. Accumulated sediments shall be excavated and levelled when the temporary straw bale flow check dam is removed.

400.31.2.2 Temporary Rock Flow Check Dam

The temporary rock flow check dam shall extend to the top of the banks so that dam overtopping does not cause bank erosion. Rock shall be embedded a minimum of 150mm into the ditch bottom and banks. No geotextile is required for temporary rock flow check dams.

Accumulated sediments shall be excavated and levelled when the temporary rock flow check dam is removed at the conclusion of the warranty period.

400.31.2.3 Permanent Rock Flow Check Dam

The requirements of temporary rock flow check dams shall apply except rock shall be placed on geotextile and the dam shall remain in place permanently.

400.31.3 Sediment Traps**400.31.3.1 *General***

The channel bottom shall be deepened in accordance with the dimensions provided in the Drawings or Special Provisions. If dimensions are not specified on the Drawings, the sediment trap shall be excavated within the channel cross-section at least 0.3m below the design grade.

The Contractor will monitor the sediment trap during construction and cleanout accumulated sediments as required to maintain the function of the sediment trap.

If specified to be temporary, no sediment trap maintenance is required after construction is complete.

If specified to be permanent, the contractor will clean out the sediment trap at the conclusion of the warranty period, unless directed otherwise by the Engineer.

400.31.3.2 *Sediment Trap with Flow Check Dam*

A permanent rock sediment trap shall include a permanent sediment trap and a rock flow check dam.

A temporary rock/straw sediment trap shall include a temporary sediment trap and a rock/straw flow check dam.

400.31.4 Turbidity Curtains

A turbidity curtain is required when there is permanent water level/flow and a sediment trap is not feasible.

Turbidity curtains shall be in accordance with OPSS 805 and installed per manufacturer's instructions.

Turbidity curtains shall be sized and anchored to ensure the bottom edge of the curtain is continuously in contact with the waterbody bed so that sediment passage from the enclosed area is prevented. The curtain must be free of tears and capable of passing the base flow from the drainage works. Turbidity curtain locations may be approved by the Engineer.

Turbidity curtains are to remain functional until work in the enclosed area is completed. Prior to relocating or removing turbidity curtains, accumulated sediment is to be removed from the drain and levelled.

Where a turbidity curtain remains in place for more than two weeks it shall be inspected for damage or clogging and replaced, repaired or cleaned as required.

400.31.5 Silt Fence

Silt fence shall be in accordance with OPSS 805.07.02.02 and OPSD 219.110 (light-duty).

400.32 GRASSED WATERWAYS AND OVERFLOW SWALES

Grassed waterways and overflow swales typically follow low ground along the historic flow route. The cross-section shall be saucer shaped with a nominal 1m bottom width, 8:1 side slopes and 300mm depth unless stated otherwise in the Special Provisions.

All grassed waterways are to be permanently vegetated. Grassed waterways shall be seeded with the following permanent seed mixture: 50% red fescue, 45% perennial ryegrass and 5% white clover, broadcast at 80 kg/ha. Fertilizer to be 7-7-7 applied at 80 kg/ha.

Provide temporary cover for late fall planting by adding an additional 10 kg/ha of rye or winter wheat.

Overflow swales may be cropped using conventional farming practice.

400.33 BUFFER STRIPS

Open drains shall include minimum 3m wide, permanently vegetated buffer strips on each side of the drain. Catchbasins shall include a minimum 1m radius, vegetated buffer strip around the catchbasin.

Cultivation of buffer strips using conventional farming practice may be undertaken, provided sediment transport into the drain is minimized.

400.34 MAINTENANCE CORRIDOR

The maintenance corridor along the route of the drain, as established in the report, shall be kept free of obstructions, ornamental vegetation and structures. When future maintenance is undertaken, the cost of removing such items from the corridor shall be assessed to the landowner.

400.35 POLLUTION

The Contractor shall keep their equipment in good repair. The Contractor or any landowner shall not spill or cause to flow any polluted material into the drain that is not acceptable to the MECP. The local MECP office and the Engineer shall be contacted if a polluted material enters the drain. The Contractor shall refill or repair equipment away from open water. If the Contractor causes a spill, the Contractor is responsible to clean-up the spill in accordance with MECP clean-up protocols.

400.36 SPECIES AT RISK

If a Contractor encounters a known Species At Risk designated by the MECP, MNRF or DFO, the Contractor shall notify the Engineer immediately and follow the Ministry's guidelines for work around the species.

STANDARD SPECIFICATIONS**FOR****OPEN DRAINS****TABLE OF CONTENTS**

410.1	DESCRIPTION	1
410.2	MATERIALS	1
410.3	CONSTRUCTION.....	1
410.3.1	Excavation.....	1
410.3.2	Low Flow Channels	1
410.3.3	Line	1
410.3.4	Grade Control.....	1
410.3.5	Variation from Design Grade	2
410.3.6	Excavated Material	2
410.3.7	Excavation at Existing Bridge and Culvert Sites	3
410.3.8	Bridges and Culverts	3
410.3.9	Obstructions	3
410.3.10	Tile Outlets	4
410.3.11	Completion	4

410.1 DESCRIPTION

Work under this item shall include the supply of labour, equipment and materials required for: channel excavation to the cross-section specified, leveling or disposal of all excavated material (spoil) as directed, reconstruction of all intercepted drains as required and any other items related to open drain construction as required by the Schedule of Tender Prices, Special Provisions or the Drawings.

410.2 MATERIALS

Refer to Section 400, Standard Specifications for Drain Construction for any materials required for open drain construction.

410.3 CONSTRUCTION**410.3.1 Excavation**

The bottom width and the side slopes of the ditch shall be as shown on the profile drawing. If the channel cross-section is not specified in the Special Provisions it shall be a 1m bottom width with 1.5m horizontal to 1m vertical (1.5:1) bank slope. At locations along the drain where the specified side slopes change there shall be a transitional length of not less than 5m between the varying side slopes. At locations along the drain where the specified bottom width changes there shall be a transitional length of not less than 5m. In all cases there shall be a smooth transition between changes in any part of the channel cross-section. Where the bottom width of the existing ditch matches the specified bottom width, ditch excavation shall be completed without disturbing existing banks.

410.3.2 Low Flow Channels

Unless specified otherwise in the Special Provisions, all intermittent open drains with a bottom width greater than 1.8m and a grade less than 0.07%, shall have a low flow channel. The bottom of the low flow channel shall be the grade shown on the profiles.

The low flow channel shall have a U-shaped cross-section with an average top width of 0.5m and a minimum depth of 0.3m. The low flow channel will not be seeded and may meander along the main channel bottom provided it remains at least .3m from the toe of main channel bank slope.

410.3.3 Line

The drain shall be constructed according to the alignment shown on the drawings or shall follow the course of the existing ditch. All bends shall have a minimum inside radius of 2m. There shall be a smooth transition between changes in the channel alignment. The Contractor shall contact the Engineer before removing any bends or irregularities in an existing ditch.

410.3.4 Grade Control

The profile shows the grade line for the bottom of the ditch. Cuts may be shown on the profile from the existing top of bank and/or from the existing ditch bottom to the new ditch bottom. These cuts are shown for the convenience of the Contractor and are not recommended for quantity estimate or grade control. Accurate grade control must be maintained by the Contractor during ditch excavation. The ditch bottom elevation should be checked every 50 metres and compared to the elevation on the profile.

Benchmarks are identified on the Contract Drawings. The Engineer will confirm all benchmark elevations prior to construction.

410.3.5 Variation from Design Grade

A variation of greater than 25mm above the design grade line may require re-excavation. Excavation below design grade up to 150mm is recommended so that sediment accumulation during or following excavation will not place the ditch bottom above the design grade at completion. Under some circumstances the Engineer may direct that over excavation greater than 200mm will have to be backfilled. No additional payment will be made if backfilling is required to remedy over excavation.

410.3.6 Excavated Material

Excavated material (spoil) shall be deposited on either or both sides of the drain within the specified working area as directed in the Special Provisions. The Contractor shall verify the location for the spoil with each landowner before commencing work on their property. If not specified, spoil shall be placed on the low side of the ditch or opposite trees and fences. The spoil shall be placed a minimum 1m from the top of the bank. No excavated material shall be placed in tributary drains, depressions, or low areas such that water is trapped behind the spoil bank. Swales shall be provided through the leveled or piled spoil at approximately 60m intervals to prevent trapping water behind the spoil bank.

The excavated material shall be placed and leveled to a maximum depth of 250mm; unless otherwise instructed. If excavating more than 450mm topsoil shall be stripped, stockpiled separately and replaced over the leveled spoil, unless stated otherwise in the Special Provisions. The edge of the spoil bank furthest from the ditch shall be feathered down to existing ground. The edge of the spoil bank nearest the ditch shall have a maximum slope of 2:1. The material shall be leveled such that it may be cultivated with conventional equipment without causing undue hardship on farm machinery.

Wherever clearing is necessary prior to leveling, the Contractor shall remove all stumps and roots from the working area. No excavated material shall cover any logs, brush or rubbish of any kind. Large stones in the leveled spoil that are greater than 300mm in diameter shall be moved to the edge of the spoil bank nearest to the ditch but in general no closer than 1m to the top of bank.

Lateral channels that outlet into the drain shall be tapered over a distance of 10m to match the grade of drain excavation. No additional payment will be made for this work.

Where the elevation difference between the lateral channel and the drain is greater than 450mm, a rock chute or similar bank protection approved by the Engineer shall be provided. Additional payment may be allowed for this work.

Where it is specified to straighten any bends or irregularities in the alignment of the ditch or to relocate any portion of an existing ditch, the excavation from the new cut shall be used for backfilling the original ditch. Regardless of the distance between the new ditch and old ditch, no additional payment will be allowed for backfilling the existing ditch.

The Contractor shall contact the Engineer if a landowner indicates in writing that spoil on the owner's property does not need to be leveled. The Engineer may release the Contractor from the obligation to level the spoil and the Engineer shall determine the credit to be applied to the Contractor's payment. No additional compensation is provided to the owner if the spoil is not leveled.

The Engineer may require the Contractor to obtain written statements from any or all of the landowners affected by the leveling of the spoil. Final determination on whether or not the leveling of spoil meets the specification shall be made by the Engineer.

410.3.7 Excavation at Existing Bridge and Culvert Sites

The Contractor shall excavate the drain to the specified depth under all bridges and to the full width of the structure unless specified otherwise in the Special Provisions. All necessary care and precautions shall be taken to protect permanent structures. Temporary bridges may be removed and left on the bank of the drain. In cases where the design grade line falls below the top of footings, the Contractor shall take care to not over-excavate below the grade line. The Contractor shall notify the Engineer if excavation of the channel exposes the footings of the bridge or culvert, so the Engineer can make an evaluation.

The Contractor shall clean through all pipe culverts to the grade line and width specified on the profile. The Contractor shall immediately contact the Engineer after a culvert cleanout if it is found that the culvert bottom is above the grade line or where the structural integrity of the culvert is questionable.

Material resulting from cleanout through bridges or culverts shall be levelled on the adjacent private lands or hauled offsite at the expense of the bridge/culvert owner.

410.3.8 Bridges and Culverts

The size and material for any new ditch crossings shall be as outlined in the Special Provisions.

For culvert installation instructions, refer to the General Specifications for Drain Construction and the Drawings.

Any crossings assembled on-site shall be assembled in accordance with the manufacturer's specifications.

If directed on the drawings that the existing crossing is to be salvaged for the owner, the Contractor shall carefully remove the existing crossing and place it beside the ditch or haul to a location as specified by the owner. If the existing crossing is not to be saved then the Contractor shall remove and dispose of the existing crossing. Disposal by burying on-site must be approved by the Engineer and the owner.

All new pipe crossings shall be installed at the invert elevations as specified on the Drawings, usually a minimum of 50mm below design grade. If the ditch is over excavated greater than 200mm below design grade the Contractor shall confirm with the Engineer the elevations for installation of the new pipe crossing.

For backfill and surface restoration, refer to the General Specifications for Drain Construction and the Drawings.

Installation of private crossings during construction must be approved by the Engineer.

410.3.9 Obstructions

All trees, brush, fallen timber and debris shall be removed from the ditch cross-section and as required for spreading of the spoil. The roots shall be left in the banks if no bank excavation is required as part of the new channel excavation. In wooded or heavily overgrown areas all cleared material may be pushed into piles or rows along the edge of the cleared path and away from leveled spoil. All dead trees along either side of the drain that may impede the performance of the drain if allowed to remain and fall into the ditch, shall be removed and put in piles, unless directed otherwise by the Engineer.

410.3.10 Tile Outlets

The location of all existing tile outlets may not be shown on the profile for the drain. The Contractor shall contact each owner and ensure that all tile outlets are marked prior to commencing excavation on the owner's property. If a marked tile outlet or the tile upstream is damaged due to construction, it shall be replaced at the Contractor's expense. Additional payment will be allowed for the repair or replacement of any unmarked tile outlets encountered during excavation. In all cases, if an existing tile outlet requires replacement the Contractor shall confirm the replacement tile outlet with the Engineer. Where riprap protection exists at any existing tile outlet such protection shall be removed and replaced as necessary to protect the outlet after reconstruction of the channel.

If any tile outlet becomes plugged as a result of construction, the Contractor shall remove the obstruction.

410.3.11 Completion

At the time of final inspection, all work in the contract shall have the full dimensions and cross-sections specified.

STANDARD SPECIFICATIONS**FOR****TILE DRAINS****TABLE OF CONTENTS**

420.1	DESCRIPTION	1
420.2	MATERIALS	1
420.3	CONSTRUCTION.....	1
420.3.1	Outlet	1
420.3.2	Line	1
420.3.3	Grade Control	2
420.3.4	Variation from Design Grade.....	2
420.3.5	Installation	2
420.3.6	Backfilling	3
420.3.7	Tile Connections.....	3
420.3.8	Stones and Rock	4
420.3.9	Brush, Trees and Debris	4
420.3.10	Subsoil Instability.....	4
420.3.11	Broken or Damaged Tile	4
420.3.12	Excess Tile	4
420.3.13	Catchbasins.....	5
420.3.14	Junction Boxes	5

420 STANDARD SPECIFICATIONS FOR TILE DRAINS**420.1 DESCRIPTION**

Work under this specification will consist of supplying, hauling, laying and backfilling subsurface drainage conduit with the conduit materials as described on the Drawings and in the location, depth and invert grade as shown on the Drawings. In this specification the word "tile" will apply to all described conduit materials. Lengths are in millimeters (mm) and meters (m).

The work shall include the supplying of all labour, tools, equipment and extra materials required for the installation of the tile; the excavation and backfilling of the trenches; the hauling, handling, placing and compaction of the excavated material for backfill, the loading, hauling, handling and disposal of surplus excavation material; the removal and replacing of topsoil and sod where required by the Engineer.

All existing laterals crossed by the new line shall be reconnected in an approved manner. Either special manufactured connections shall be used or another method of sealing connections as approved by the Engineer. The Contractor shall also construct catchbasins, junction boxes and other structures where directed by the Engineer.

Except where complete removal of an existing pipe is required by new construction, existing pipes to be abandoned shall be sealed with a concrete or mortar plug with a minimum length of 300mm to the satisfaction of the Engineer.

Sections 6 and 7 of the current version of the *Drainage Guide for Ontario*, OMAFRA Publication 29 shall provide a general guide to all methods and materials to be used in the construction of tile drains except where superseded by this Contract.

The licensing requirements of the *Agricultural Tile Drainage Installation Act, 1990* will not be applicable to this Contract unless specified otherwise by this Contract.

420.2 MATERIALS

Refer to Section 400, Standard Specifications for Drain Construction for any materials required for tile drain construction.

420.3 CONSTRUCTION**420.3.1 Outlet**

A tile drain outlet into a ditch or creek shall be protected using a 6m length of rigid pipe with a hinged grate for rodent protection. Maximum spacing between bars on the rodent grate shall be 50mm. Material for rigid pipe will be specified in the Special Provisions, plastic pipe is preferred. The joint between the rigid pipe and the tile drain shall be wrapped with filter fabric. All outlets will be protected with rock riprap to protect the bank cut and as a splash apron. In some locations riprap may also be required on the bank opposite the outlet. The quantity of riprap required will be specified in the Special Provisions. A marker stake as approved by the Engineer shall be placed at each tile outlet.

420.3.2 Line

The Engineer will designate the general location of the new drain. A landowner may indicate a revised location for the drain which must be approved by the Engineer. Where a change in alignment is required that is not accommodated in a catchbasin, junction box or similar structure the alignment change shall run on a curve with a radius not less than the minimum installation radius specified for the tile material.

The Contractor shall exercise care to not disturb any existing tile drains which parallel the course of the new drain, particularly where the new and existing tile act together to provide the necessary capacity. Where an existing tile is disturbed or damaged the Contractor shall perform the necessary correction or repair with no additional compensation.

NOTE: It is the Contractor's responsibility to ascertain the location of, and to contact the owners of all utility lines, pipes and cables in the vicinity of drain excavations. The Contractor shall be completely responsible for all damages incurred.

420.3.3 Grade Control

Tile is to be installed to the elevation and grade shown on the profiles. Accurate grade control must be maintained by the Contractor at all times during tile installation. The tile invert elevation should be checked every 50m and compared to the elevation on the profile.

Benchmarks are identified on the Contract Drawings. The Engineer will confirm all benchmark elevations prior to construction.

420.3.4 Variation from Design Grade

No reverse grade will be allowed. A small variation in grade can be tolerated where the actual capacity of the drain exceeds the required capacity. The constructed grade should be such that the drain will provide the capacity required for the drainage area. Constructed grade should not deviate from design grade by more than 10% of the internal diameter for more than 25m. Grade corrections shall be made gradually over a distance not less than 10m.

420.3.5 Installation

At each work stoppage, the exposed end of the tile shall be covered by a tight fitting board or metal plate. No installed tile shall be left exposed overnight. Any tile damaged or plugged during construction shall be replaced or repaired at the Contractor's expense.

Topsoil over the trench shall be stripped, stockpiled separately and replaced after the trench is backfilled. Where installation is across a residential lawn, existing sod over the trench shall be cut, lifted and replaced in a workmanlike manner or new sod laid to match pre-construction conditions.

420.3.5.1 *Installation of Concrete Tile*

Concrete tile shall be installed by a wheel trencher unless an alternate method of construction is noted on the Drawings.

Digging of the trench shall start at the outlet end and proceed upstream. The location and grade shall be as shown on Drawings but shall be liable to adjustment or change by the Engineer on site with no additional payment allowed except where the change involves increased depth of cut beyond the limitation of the wheel trencher in use at the time of the change. The trench width measured at the top of the tile should be at least 150mm greater than the tile diameter.

The bottom of the trench is to be cut accurately to grade and shaped so that the tile will be embedded in undisturbed soil or in a compacted bed at least for 10% of its overall height. Where hard shale, boulders or other unsuitable bedding material is encountered, the trench shall be excavated to 75mm below grade and backfilled with granular material compacted to a shaped, firm foundation. If the trench is overcut below the proposed grade, it is to be backfilled with granular material to the correct grade and compacted to a shaped, firm foundation.

Where the depth for the tile installation exceeds the depth capacity of the wheel trencher the Contractor shall excavate a trench of sufficient depth so that the wheel trencher can install the tile at the correct depth and grade. The tender price shall include the cost of the additional excavation and backfilling and stripping and replacing topsoil over the trench.

The inside of the tile is to be kept clean during installation. All soil and debris should be removed before the next tile is laid. Maximum spacing at joints between tiles should be about 3mm. Directional changes can be made without fittings or structures provided the centre-line radius of the bend is not less than 15m radius. The tiles are to be beveled, if necessary, to ensure close joints on all bends.

All tile joints and connections with other pipe materials are to be fully and tightly wrapped with a minimum 300mm width of geotextile drain wrap. A 150mm overlap on top is required. No additional payment will be made for joint wrapping.

420.3.5.2 *Installation of Corrugated Plastic Tubing*

Corrugated plastic tubing shall be installed by a drainage plow or wheel trencher unless an alternate method of construction is specified on the Drawings. For other installation methods, proper bedding and backfill is required to maintain the structural integrity of the plastic tubing so that surface and earth loads do not deflect the tubing by more than 20% of its nominal diameter.

For all installation methods:

- the plastic tubing should not be stretched by more than 7% of its normal length
- protect tubing from floating off grade when installing in saturated soil conditions
- directional changes can be made without fittings provided the centre-line radius of the bend is not less than five times the tubing diameter

Drainage plow equipment should construct a smooth bottomed opening in the soil and maintain the opening until the tubing is properly installed. The size of the opening in the soil should conform closely to the outside diameter of the tubing.

420.3.5.3 *Installation of Concrete Sewer Pipe or Plastic Pipe*

The Contractor may install pipe using a wheel trencher. For concrete sewer pipe, the bells must be recessed.

The Contractor may install pipe using an excavator by shaping the bottom of the trench to receive and support the pipe over 10% of its diameter if the trench is backfilled with native material. Shaping the trench bottom is not required where 150mm of granular bedding is placed to the satisfaction of the engineer.

420.3.6 **Backfilling**

All tile should be blinded by the end of the day's work to protect and hold them in place against disturbances. After tile is inspected, it shall initially be backfilled with a minimum cover of 300mm.

For blinding and initial backfilling use clean native soil with no organic matter. Initial backfill shall be tamped around the pipe by backhoe bucket or similar if directed by the Engineer.

The tile shall be backfilled with native material such that there is a minimum cover of 600mm. In addition, a sufficient mound must be placed over the trench to ensure that no depression occurs after settling along the trench.

420.3.7 **Tile Connections**

All lateral drains encountered along the route of the new tile drain are to be connected to the new drain if the intercepted tile are clean and do not contain polluted water. Lateral drains that are full of sediments or contain polluted waters will be addressed by the Engineer at the time of construction. All lateral drains are to be connected to the new tile using a pipe material and size that will provide the same flow capacity as the existing lateral drain unless a different connection is described in the Special Provisions. Corrugated plastic tubing can be used for all tile connections. Tubing can be solid or perforated, filter sock is not required. Contractor is responsible for installation and backfilling in a manner that maintains the structural integrity of the connection. Manufactured fittings should be used to ensure tight connections. Where an opening must

be made in the new tile drain for a connection, the opening shall be field cut or cored. After the opening is cut in the new tile any gaps or voids around the connection shall be sealed with mortar, low-expanding spray foam or geotextile. Lateral tubing shall not protrude more than 25mm beyond the inside wall of the new tile drain. The Contractor shall ensure that any material used to seal the connection does not protrude beyond the inside wall of the new tile drain.

All connections that are described in the Special Provisions are considered to be part of the original Contract price. For all other connections the Contractor will be paid in accordance with the price established in the Schedule of Tender Prices. The Contractor must list all connections on the Lateral Connection Summary sheet, if included in the Special Provisions, in order to qualify for payment. The Lateral Connection Summary sheet describes all tile encountered based on location (station), side of trench, size and type of tile and approximate length and type of material used for the connection.

420.3.8 Stones and Rock

The Contractor shall immediately contact the Engineer if bedrock or stones of sufficient size and number are encountered such that installation by wheel trencher cannot continue. The Engineer may direct the Contractor to use some other method of excavation to install the tile. The basis of payment for such extra work shall be determined by the Engineer. Stones greater than 300mm in diameter that are removed during excavation shall be disposed of by the Contractor at an offsite location. No additional payment for excavating or hauling these stones will be provided.

420.3.9 Brush, Trees and Debris

Unless stated otherwise in the Special Provisions, the following requirements shall apply for installation of a tile drain in a wooded area. The Contractor will clear and grub a minimum corridor width of 30m centered on the tile drain alignment. The resulting debris shall be placed in a windrow along the edge of the working area. No additional payment will be made for such work.

420.3.10 Subsoil Instability

If poor subsoil conditions are encountered during tile installation by wheel trencher an attempt shall be made to install the tile with a continuous geotextile underlay in the trench bottom. The cost of the underlay, if approved by the Engineer, will be paid as an extra. If the continuous geotextile underlay is not sufficient then the tile will be installed by backhoe or excavator on a bedding of 19mm clear crushed stone (300mm depth) to achieve trench bottom stability for the new tile. If approved, the above work will be paid based on the unit price provided on the Form of Tender. The unit price shall include the cost to supply and place the stone. If more than 300mm depth of stone is required for bottom stability, additional payment will be allowed for the additional depth of stone. The additional quantity of stone shall be supported by weigh tickets and the suppliers invoice.

If poor subsoil conditions are encountered during tile installation by backhoe or excavator, the tile shall be installed on stone bedding as noted above. For this installation only the material cost of the stone will be paid as an extra. Supply of stone and cost to be supported by weigh tickets and supplier's invoice.

If the subsoil is a fine grained soil it may necessary to place the stone on a geotextile with the geotextile wrapped over the stone before laying the tile. Additional payment will be allowed to supply and install the geotextile.

420.3.11 Broken or Damaged Tile

The Contractor shall dispose of all damaged or broken tile and broken tile pieces off-site.

420.3.12 Excess Tile

All excess tile shall be removed from the job site.

420.3.13 Catchbasins**420.3.13.1 General**

All catchbasins shall have minimum inside dimensions matching the dimensions shown on the Drawings. Contractor is responsible for ordering catchbasins to match the inlet and outlet connections and top elevations required by the Special Provisions and the Drawings.

420.3.13.2 Materials

Requirements in this section apply to catchbasins in non-travelled locations. Where catchbasins are proposed for travelled locations, refer to the Special Provisions and the Drawings for applicable OPSD information.

Precast concrete catchbasins shall be manufactured by Coldstream Concrete or approved equal. Minimum wall thickness for catchbasins without reinforcement is 150mm and with reinforcement 100mm. The joints between precast catchbasin sections shall be protected with geotextile to prevent soil material from entering into the catchbasin. Joint protection using mortar or water tight barrier is also acceptable. Grates are to be birdcage grates as manufactured by Coldstream Concrete or approved equal unless specified otherwise on the Drawings. All grates to be secured with corrosion resistant hardware.

HDPE catchbasins shall be as fabricated by ADS, Armtec, Hancor or approved equal. Steel catchbasins shall be the Heavy Duty Steel Catch Basin as manufactured by AgriDrain or approved equal. PVC catchbasins shall be Nyloplast as manufactured by ADS or approved equal. HDPE, steel and PVC catchbasins shall be supplied with integral stubouts fabricated by the manufacturer and sized according to the pipe connections shown on the Drawings. Grates for HDPE, steel or PVC catchbasins shall be in accordance with the Special Provisions and manufacturer recommendations.

Marker stakes as supplied by Coldstream Concrete or equal are to be placed beside each catchbasin unless specified otherwise on the Drawings.

420.3.13.3 Installation

All tile or pipe connected to concrete catchbasins shall be mortared or secured in place so that no gaps remain at the connection. Mortar is to be applied on both the inside and outside wall surfaces.

Backfill around all new catchbasins is recommended to be 19mm clear crushed stone to avoid future settlements. The Contractor shall be responsible for backfilling all settlement areas around catchbasins during the contract warranty period. No additional payment will be provided for adding backfill to settlement areas around catchbasins.

All catchbasin sumps to be fully cleaned by the Contractor after completion of drain installation and backfilling.

420.3.14 Junction Boxes

Junction boxes shall be precast concrete to the same specification as above for catchbasins except that the junction box shall have a solid lid. The lid shall be a minimum of 125mm thick with wire mesh reinforcement and 2 lifting handles. The top of the junction box should have a minimum ground cover of 450mm.

GEORGE KIRKNESS DRAIN (ASBRIDGE)

Township of Wellington North

500) DRAWINGS

The following drawings apply to the construction of the George Kirkness Drain (Asbridge) (12 drawings in total):

- Drawing 1 – Watershed Plan
- Drawings 2 & 3 – Profiles
- Drawing 4 to 7 – Details
- Drawings 8 & 10 – Cross Sections
- Drawing 11 – Standard Details
- Drawing 12 – Construction Notes (Special Provisions)

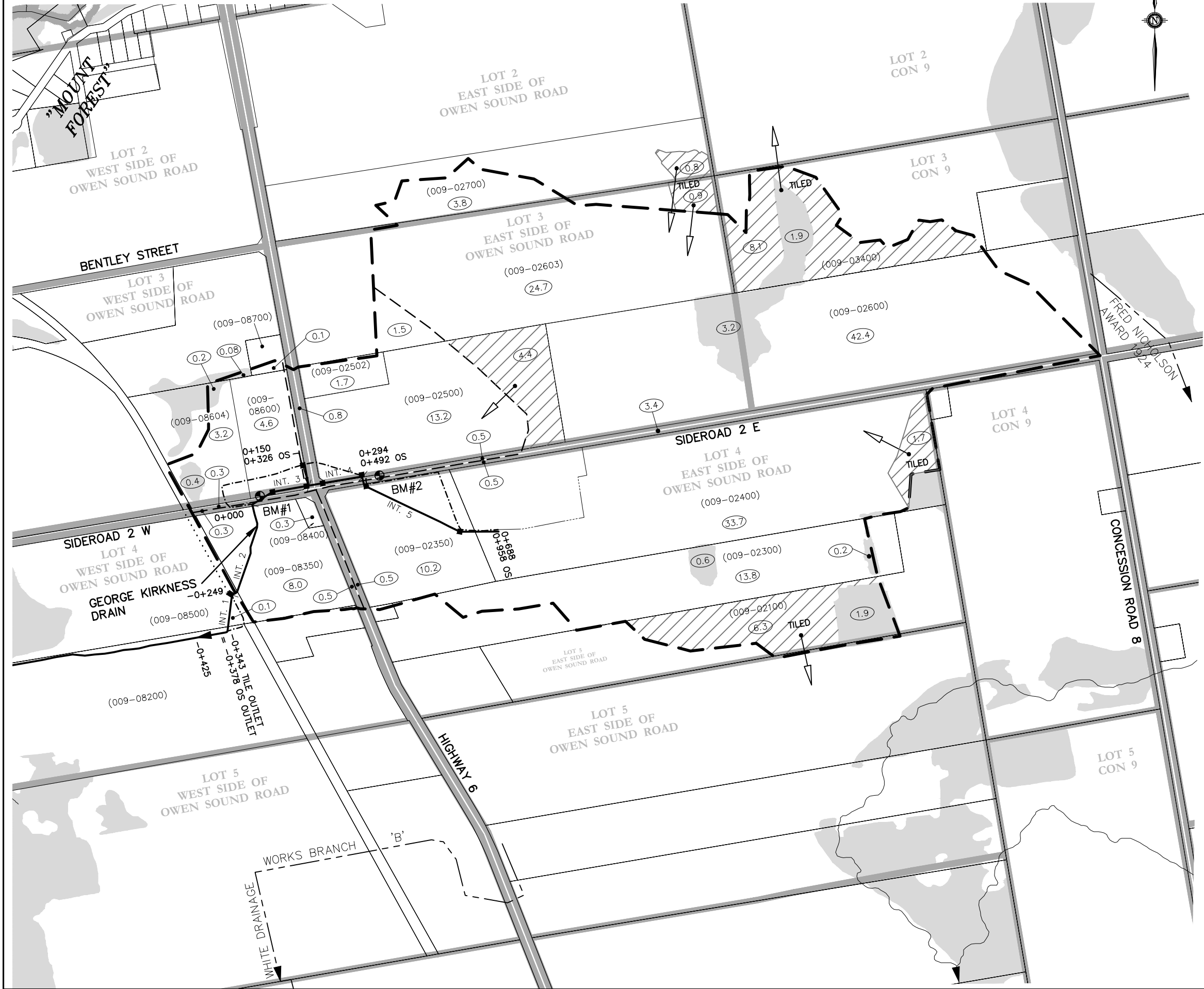

THE POSITION OF POLE LINES, CONDUITS, WATERMAINS, SEWERS AND OTHER UNDERGROUND AND OVERGROUND UTILITIES AND STRUCTURES IS NOT NECESSARILY SHOWN ON THE CONTRACT DRAWINGS, AND, WHERE SHOWN, THE ACCURACY IS NOT GUARANTEED. BEFORE STARTING WORK, THE CONTRACTOR SHALL BE INFORMED OF THE EXACT LOCATION OF ALL SUCH UTILITIES AND STRUCTURES, AND SHALL ASSUME ALL LIABILITY FOR DAMAGE TO THEM.

ISSUED FOR TENDER – DEC. 08/23

BENCHMARKS

BM#1
SPIKE IN SOUTH FACE H.P. #CWGHYF
NORTH SIDE SIDEROAD 2 W APPROX.
35m WEST OF ENTRANCE TO FIRE #7040
ELEV. 419.993

BM#2
SPIKE IN SOUTH FACE H.P. NORTH SIDE SIDEROAD 2 E
40m WEST OF ROAD CROSSING
ELEV. 421.011m

NOTES:

–ALL ROLL NUMBERS IN BEGIN WITH
23–49–000–
ie. 009–08700 IN FULL IS
23–49–000–009–08700

PLAN LEGEND

- WATERSHED
- PROPOSED WORK OR INCORPORATION
- PROPOSED TILE/DITCH
- EXISTING DRAINS
- WATER COURSE
- PROPOSED OVERFLOW
- EXISTING TILE (PRIVATE)
- ACCESS
- DENOTES PROPERTY OWNERSHIP ON BOTH SIDES OF LOT LINE
- APPROXIMATE HECTARES IN WATERSHED
- ASSESSMENT ROLL NUMBER
- BUSH

NO.	DESCRIPTION	DATE
1	ISSUED MTO REVIEW	AUG. 11/23
2	ISSUED FOR REPORT	AUG. 30/23
3	COURT OF REVISION CHANGES	NOV. 06/23
4	ISSUED FOR TENDER	DEC. 01/23
5	ISSUED FOR CONSTRUCTION	
6	AS BUILT	

DESIGNED BY: N.W.M.
CHECKED BY: N.W.M.
DRAWN BY: N.M.B.
CHECKED BY: N.W.M.



0 100 200m
SCALE 1 : 10,000
(ON 11"x17")

GEORGE KIRKNESS DRAIN (ASBRIDGE)

WELLINGTON COUNTY TOWNSHIP OF WELLINGTON NORTH

WATERSHED PLAN

AUG. 30, 2023



K. SMART ASSOCIATES LIMITED
CONSULTING ENGINEERS AND PLANNERS
KITCHENER SUDBURY

REVISED:
JOB NUMBER: **22–198**
DRAWING
1 OF 12

THE POSITION OF POLE LINES, CONDUITS, WATERMAINS, SEWERS AND OTHER UNDERGROUND AND OVERGROUND UTILITIES AND STRUCTURES IS NOT NECESSARILY SHOWN ON THE CONTRACT DRAWINGS, AND, WHERE SHOWN, THE ACCURACY IS NOT GUARANTEED. BEFORE STARTING WORK, THE CONTRACTOR SHALL BE INFORMED OF THE EXACT LOCATION OF ALL SUCH UTILITIES AND STRUCTURES, AND SHALL ASSUME ALL LIABILITY FOR DAMAGE TO THEM.

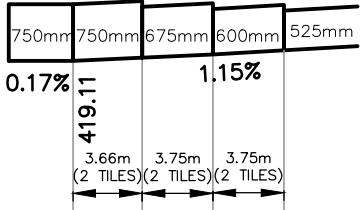

ENLARGEMENT AT STA. 0+400
N.T.S.

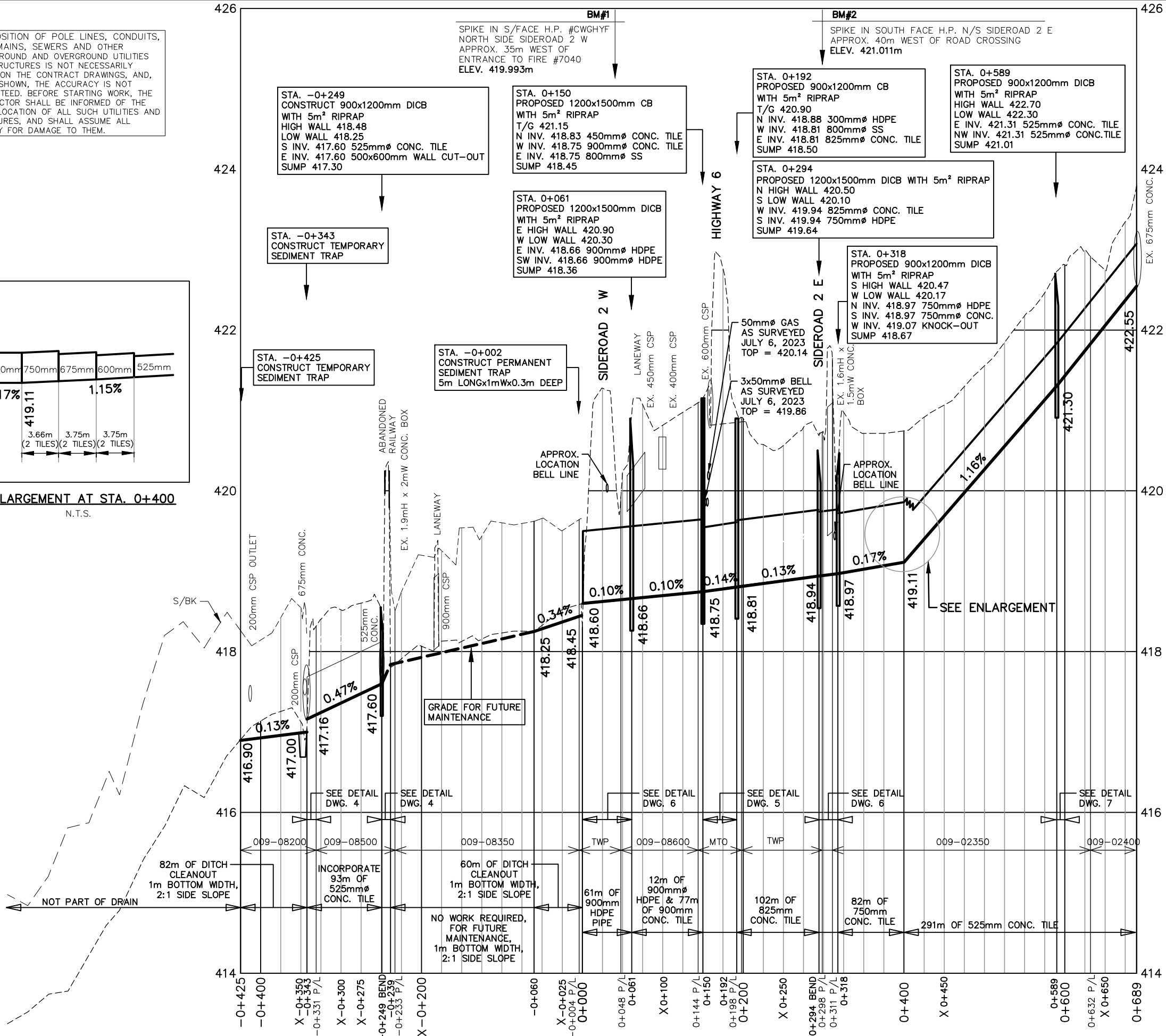

SPECIAL PROVISIONS – CONSTRUCTION NOTES

- 0+425 – CONSTRUCT TEMPORARY STRAW BALE SEDIMENT TRAP
- 0+425 TO -0+343 – 82m OF DITCH BOTTOM CLEANOUT, 1m BOTTOM WIDTH, 2:1 SIDE SLOPES
- 0+249 – CONSTRUCT 900x1200mm CONC. DICB WITH BIRDCAGE GRATE & 5m² RIPRAP. INCLUDES CONNECTIONS
- 0+249 TO -0+060 – NO WORK REQUIRED, INCORPORATE EXISTING DITCH. FOR FUTURE MAINTENANCE, 1m BOTTOM & 2:1 SIDE SLOPES.
- 0+060 TO 0+000 – 60m OF DITCH BOTTOM CLEANOUT, 1m BOTTOM WIDTH, 2:1 SIDE SLOPES
- SEE DRAWING 2 FOR SIDEROAD 2W DETAIL
SEE DRAWING 5 FOR HIGHWAY 6 DETAIL
- 0+192 TO 0+294 – 102m OF 825mmØ CONC. TILE WITH JOINT WRAP
SEE DRAWING 6 FOR SIDEROAD 2 E DETAIL
- 0+318 TO 0+400 – 82m OF 750mmØ CONC. TILE WITH JOINT WRAP
- 0+400 TO 0+689 – 289m OF 525mmØ CONC. TILE WITH JOINT WRAP
- 0+689 – CONNECT NEW 525mmØ TO EX. 675mmCONC. OUTLET PIPE
- 0+425 TO 0+689 – SEED ALL DISTURBED AREAS (3,600m²± TOTAL)

ISSUED FOR TENDER – DEC. 08/23

LEGEND

- PROPOSED DESIGN GRADE
- GRADE FOR FUTURE MAINTENANCE
- - - EXISTING TOP OF BANK
- - - DITCH BOTTOM

NO.	DESCRIPTION	DATE
1	ISSUED FOR MTO REVIEW	AUG. 11/23
2	ISSUED FOR REPORT	AUG. 30/23
3	ISSUED FOR TENDER	NOV. 16/23
4	ISSUED FOR CONSTRUCTION	
5	AS BUILT	

DESIGNED BY: N.W.M.
CHECKED BY: N.W.M.
DRAWN BY: N.M.B.
CHECKED BY: N.W.M.



0 50 100m
SCALE 1 : 5000
HORZ.
0 0.5 1m
SCALE 1 : 50
VERT.
(ON 11"x17")

GEORGE KIRKNESS DRAIN (ASBRIDGE)

WELLINGTON COUNTY TOWNSHIP OF WELLINGTON NORTH

PROPOSED TILE PROFILE	AUG. 30, 2023
REVISED:	
JOB NUMBER: 22-198	
DRAWING	2 OF 12

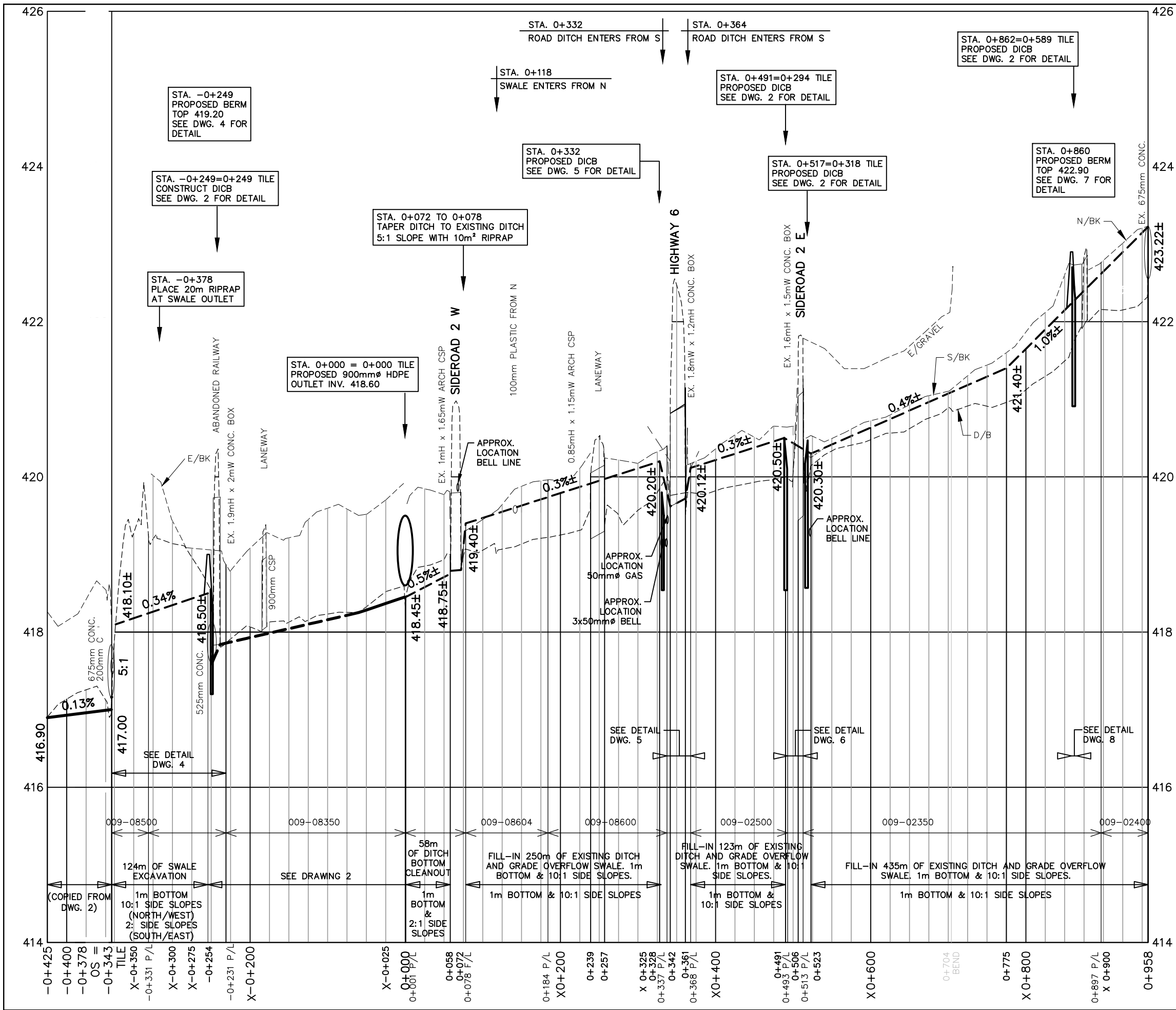

SPECIAL PROVISIONS – CONSTRUCTION NOTES

0+000 TO 0+058 – 58m OF DITCH BOTTOM CLEANOUT.
1m BOTTOM AND 2:1 SIDE SLOPE

0+072 TO 0+078 – TAPER OVERFLOW SWALE TO EXISTING DITCH AT
5:1 SLOPE. PLACE 10m² RIPRAP ON SLOPE.

0+078 TO 0+328 – FILL-IN 250m OF EXISTING DITCH AND GRADE
OVERFLOW SWALE USING MATERIALS GENERATED
ON SITE. 1m BOTTOM AND 10:1 SIDE SLOPE

SEE DRAWING 5 FOR HIGHWAY 6 DETAIL

0+368 TO 0+491 – FILL-IN 123m OF EXISTING DITCH AND GRADE
OVERFLOW SWALE USING MATERIALS GENERATED
ON SITE. 1m BOTTOM AND 10:1 SIDE SLOPE

SEE DRAWING 6 FOR SIDEROAD 2 EAST DETAIL

0+523 TO 0+958 – FILL-IN 435m OF EXISTING DITCH AND GRADE
OVERFLOW SWALE USING MATERIALS GENERATED
ON SITE. 1m BOTTOM AND 10:1 SIDE SLOPE

0+861 – CONSTRUCT BERM, SEE DRAWING 7 FOR DETAIL

-0+378 TO 0+958 – SEED ALL DISTURBED AREAS (6,800m²± TOTAL)

ISSUED FOR TENDER – DEC. 08/23

NOTE:
ALL SURPLUS SPOIL FROM TILE INSTALLATION TO BE USE
FOR REGRADING OVERFLOW SWALE.
NO IMPORTED FILL.

THE POSITION OF POLE LINES, CONDUITS, WATERMAINS, SEWERS AND
OTHER UNDERGROUND AND OVERGROUND UTILITIES AND STRUCTURES
IS NOT NECESSARILY SHOWN ON THE CONTRACT DRAWINGS, AND,
WHERE SHOWN, THE ACCURACY IS NOT GUARANTEED. BEFORE
STARTING WORK, THE CONTRACTOR SHALL BE INFORMED OF THE
EXACT LOCATION OF ALL SUCH UTILITIES AND STRUCTURES, AND
SHALL ASSUME ALL LIABILITY FOR DAMAGE TO THEM.

LEGEND

- PROPOSED DESIGN GRADE
- GRADE FOR FUTURE MAINTENANCE
- PROPOSED OVERFLOW SWALE
BOTTOM
- DITCH BOTTOM

NO.	DESCRIPTION	DATE
1	ISSUED FOR MTO REVIEW	AUG. 11/23
2	ISSUED FOR REPORT	AUG. 30/23
3	ISSUED FOR TENDER	NOV. 16/23
4	ISSUED FOR CONSTRUCTION	
5	AS BUILT	

DESIGNED BY: N.W.M.

CHECKED BY: N.W.M.

DRAWN BY: N.M.B.

CHECKED BY: N.W.M.



0 50 100m
SCALE 1 : 5000
HORZ.

0 0.5 1m
SCALE 1 : 50
VERT.
(ON 11"x17")

GEORGE KIRKNESS DRAIN (ASBRIDGE)

WELLINGTON COUNTY TOWNSHIP OF WELLINGTON NORTH

PROPOSED OVERFLOW SWALE PROFILE AUG. 30, 2023

K. SMART ASSOCIATES LIMITED
CONSULTING ENGINEERS AND PLANNERS
KITCHENER SUDBURY

REVISED:

JOB NUMBER: **22-198**

DRAWING
3 OF 12

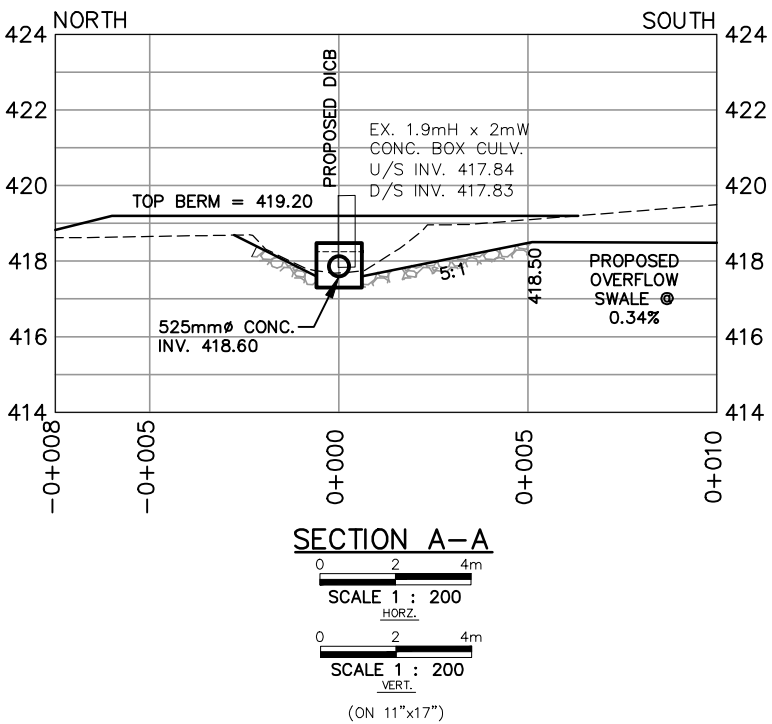
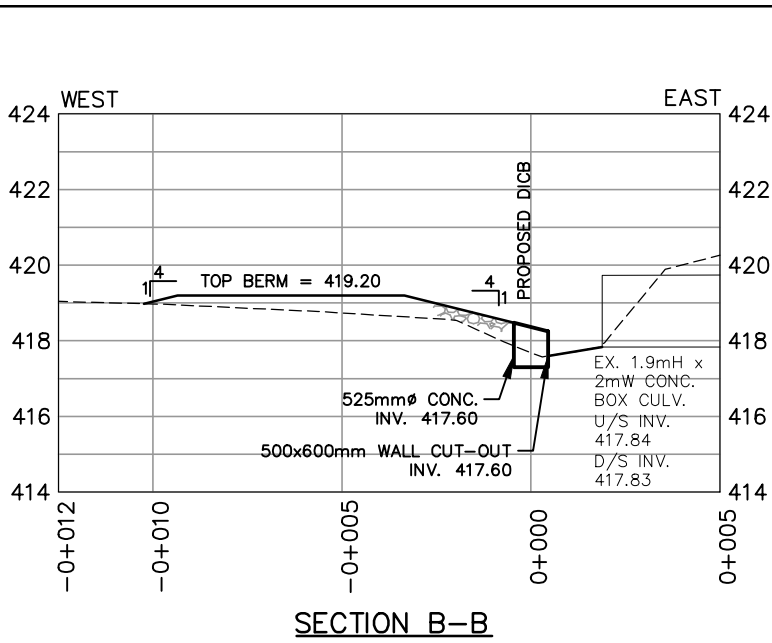
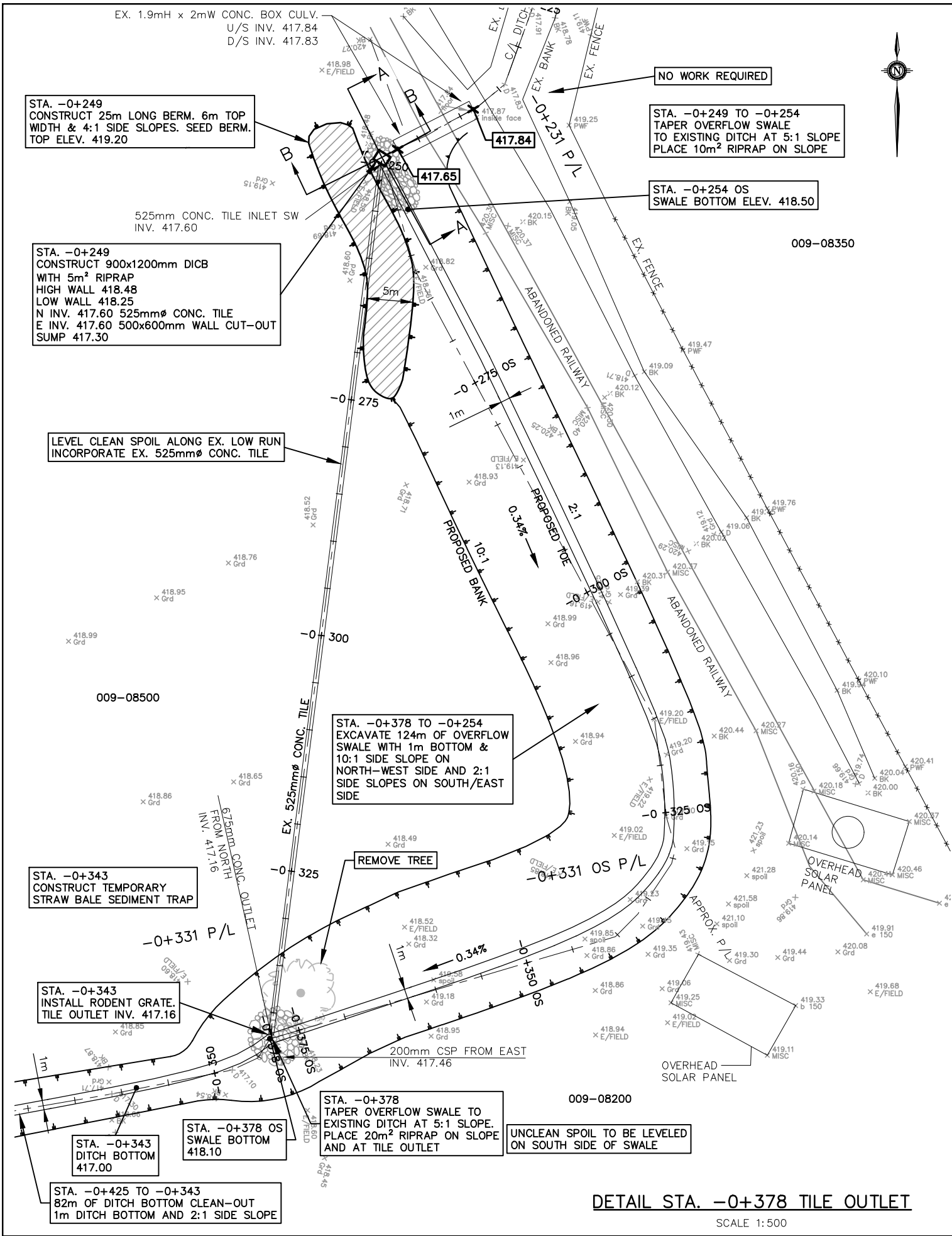

SPECIAL PROVISIONS - CONSTRUCTION NOTES

- TILE**
- 0+343 - CONSTRUCT TEMPORARY SEDIMENT TRAP
 - 0+343 TO -0+249 - NO WORK REQUIRED, INCORPORATE 93m OF EXISTING 525mm^Ø CONC. TILE
 - LEVEL CLEAN SPOIL ALONG EXISTING TILE LOW RUN
 - 0+249 - CONSTRUCT 900x1200mm CONC. DICB WITH BIRDCAGE GRATE & 5m² RIPRAP. INCLUDES CONNECTIONS.
- OVERFLOW SWALE**
- OW SWALE TO PROPOSED DITCH AT 5:1 SLOPE. PLACE 20m² RIPRAP ON SLOPE/PROPOSED TILE OUTLET.
 - REMOVE AND DISPOSE OF TREE
 - 0+378 TO -0+254 - EXCAVATE 124m OF OVERFLOW SWALE WITH 1m BOTTOM & 10:1 SIDE SLOPE ON NORTH-WEST SIDE AND 2:1 SIDE SLOPE ON SOUTH/EAST SIDE
 - 0+249
 - CONSTRUCT 25m LONG BERM. 6m TOP WIDTH AND 4:1 SIDE SLOPE. SEED BERM.
 - 0+249 TO 0+000 - NO WORK REQUIRED. FOR FUTURE MAINTENANCE 1m BOTTOM & 2:1 SIDE SLOPE.

ISSUED FOR TENDER - DEC. 08/23

THE POSITION OF POLE LINES, CONDUITS, WATERMAINS, SEWERS AND OTHER UNDERGROUND AND OVERGROUND UTILITIES AND STRUCTURES IS NOT NECESSARILY SHOWN ON THE CONTRACT DRAWINGS, AND, WHERE SHOWN, THE ACCURACY IS NOT GUARANTEED. BEFORE STARTING WORK, THE CONTRACTOR SHALL BE INFORMED OF THE EXACT LOCATION OF ALL SUCH UTILITIES AND STRUCTURES, AND SHALL ASSUME ALL LIABILITY FOR DAMAGE TO THEM.

LEGEND

- PROPOSED BANK
- PROPOSED DITCH BOTTOM

NO.	DESCRIPTION	DATE
1	ISSUED FOR MTO REVIEW	AUG. 11/23
2	ISSUED FOR REPORT	AUG. 30/23
3	ISSUED FOR TENDER	NOV. 16/23
4	ISSUED FOR CONSTRUCTION	
5	AS BUILT	

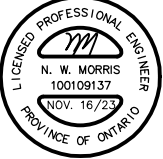
DESIGNED BY: N.W.M.		SCALE AS SHOWN
CHECKED BY: N.W.M.		
DRAWN BY: N.M.B.		
CHECKED BY: N.W.M.		

GEORGE KIRKNESS DRAIN (ASBRIDGE)

WELLINGTON COUNTY TOWNSHIP OF WELLINGTON NORTH

DETAIL AND CROSS SECTIONS	AUG. 30, 2023
 K. SMART ASSOCIATES LIMITED CONSULTING ENGINEERS AND PLANNERS KITCHENER SUDBURY	REVISED:
	JOB NUMBER: 22-198
	DRAWING 4 OF 12

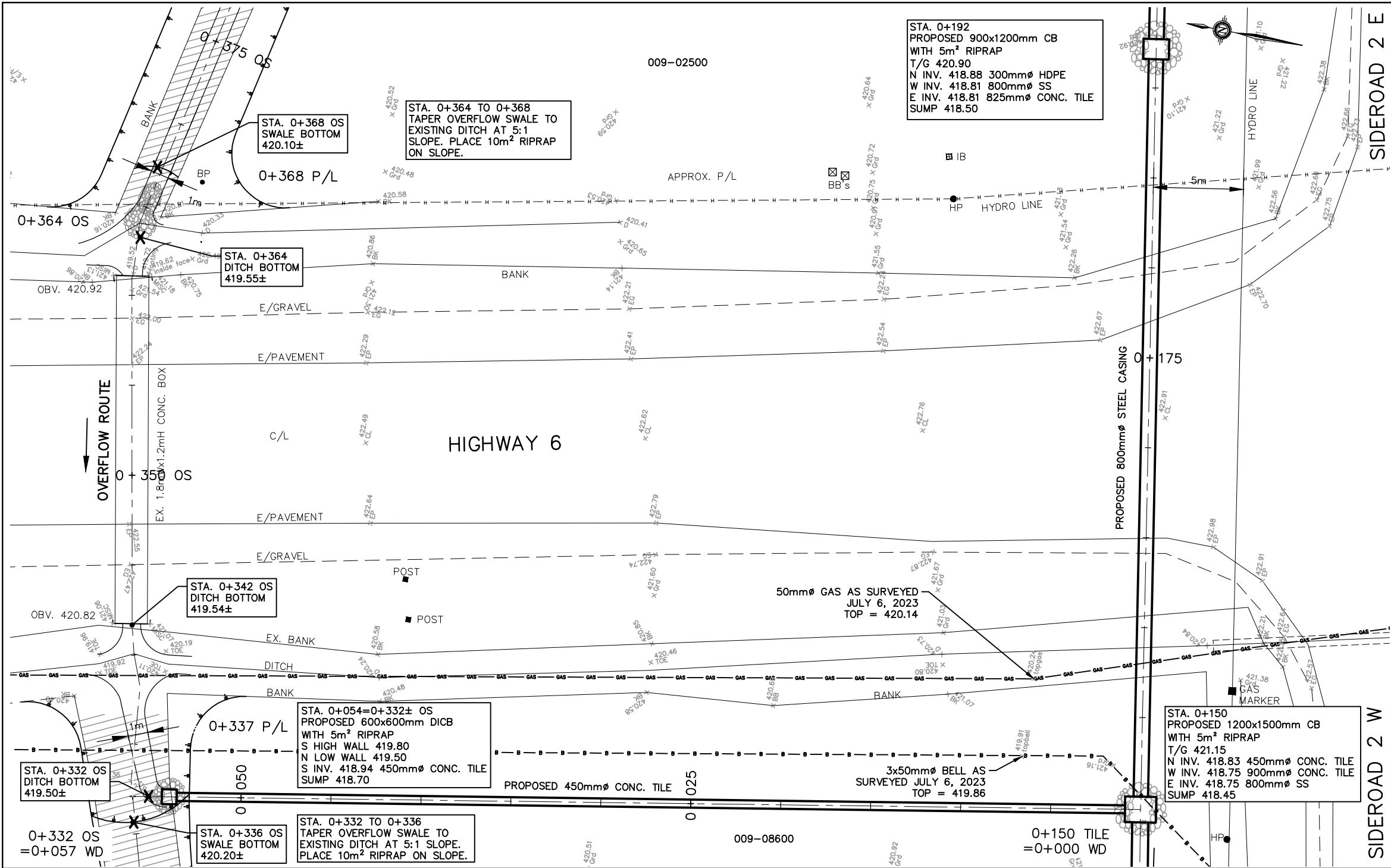

SPECIAL PROVISIONS – CONSTRUCTION NOTES

TILE
0+150 – CONSTRUCT 1200x1500mm CONC. CB WITH BIRDCAGE GRATE AND 5m² RIPRAP. INCLUDES CONNECTIONS

0+150 TO 0+192 – 42m OF 800mmØ STEEL CASING PIPE ACROSS HIGHWAY 6 BY JACKING AND BORING

0+192 – CONSTRUCT 900x1200mm CONC. CB WITH BIRDCAGE GRATE AND 5m² RIPRAP. INCLUDES CONNECTIONS

OVERFLOW SWALE
0+328 TO 0+332 – TAPER OVERFLOW SWALE TO EXISTING DITCH AT 5:1 SLOPE. PLACE 10m² RIPRAP ON SLOPE.

HIGHWAY 6 WEST ROAD DITCH
0+000 TO 0+054 – 54m OF 450mmØ CONC. TILE WITH JOINT WRAP

0+054 – CONSTRUCT 600x600mm CONC. DICB WITH BIRDCAGE GRATE AND 5m² RIPRAP. INCLUDES CONNECTIONS

ISSUED FOR TENDER – DEC. 08/23

THE POSITION OF POLE LINES, CONDUITS, WATERMAINS, SEWERS AND OTHER UNDERGROUND AND OVERGROUND UTILITIES AND STRUCTURES IS NOT NECESSARILY SHOWN ON THE CONTRACT DRAWINGS, AND, WHERE SHOWN, THE ACCURACY IS NOT GUARANTEED. BEFORE STARTING WORK, THE CONTRACTOR SHALL BE INFORMED OF THE EXACT LOCATION OF ALL SUCH UTILITIES AND STRUCTURES, AND SHALL ASSUME ALL LIABILITY FOR DAMAGE TO THEM.

LEGEND

- PROPOSED GRADE
- ENBRIDGE GAS LINE
- BELL LINE

NO.	DESCRIPTION	DATE
1	ISSUED FOR MTO REVIEW	AUG. 11/23
2	ISSUED FOR REPORT	AUG. 30/23
3	ISSUED FOR TENDER	NOV. 16/23
4	ISSUED FOR CONSTRUCTION	
5	AS BUILT	

DESIGNED BY: N.W.M.
CHECKED BY: N.W.M.
DRAWN BY: N.M.B.
CHECKED BY: N.W.M.

0 2.5 5m
SCALE 1 : 250
HORZ.
0 1 2m
SCALE 1 : 100
VERT.
(ON 11"x17")

GEORGE KIRKNESS DRAIN (ASBRIDGE)

WELLINGTON COUNTY TOWNSHIP OF WELLINGTON NORTH

P&P HIGHWAY 6 ROAD DITCH	AUG. 30, 2023
	REVISED: JOB NUMBER: 22-198 DRAWING 5 OF 12

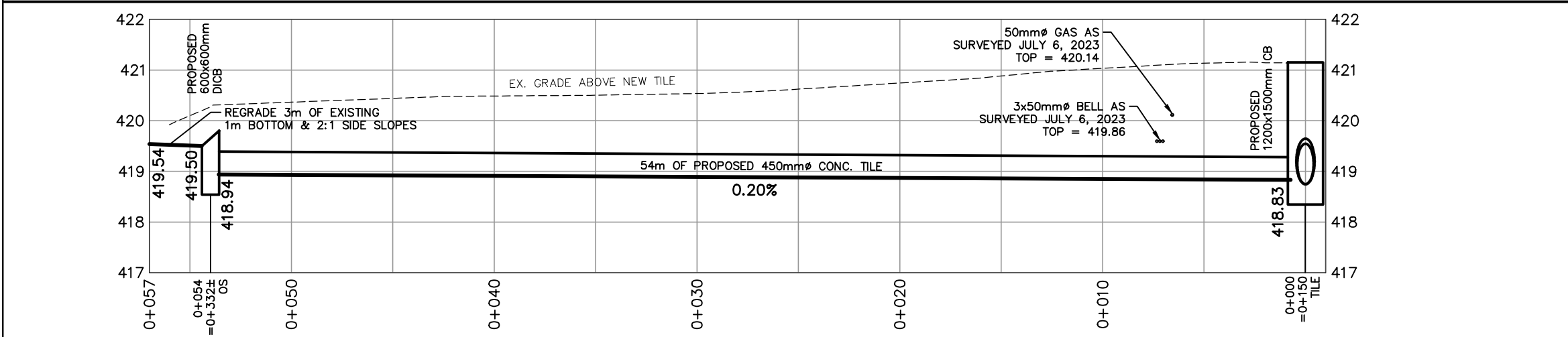

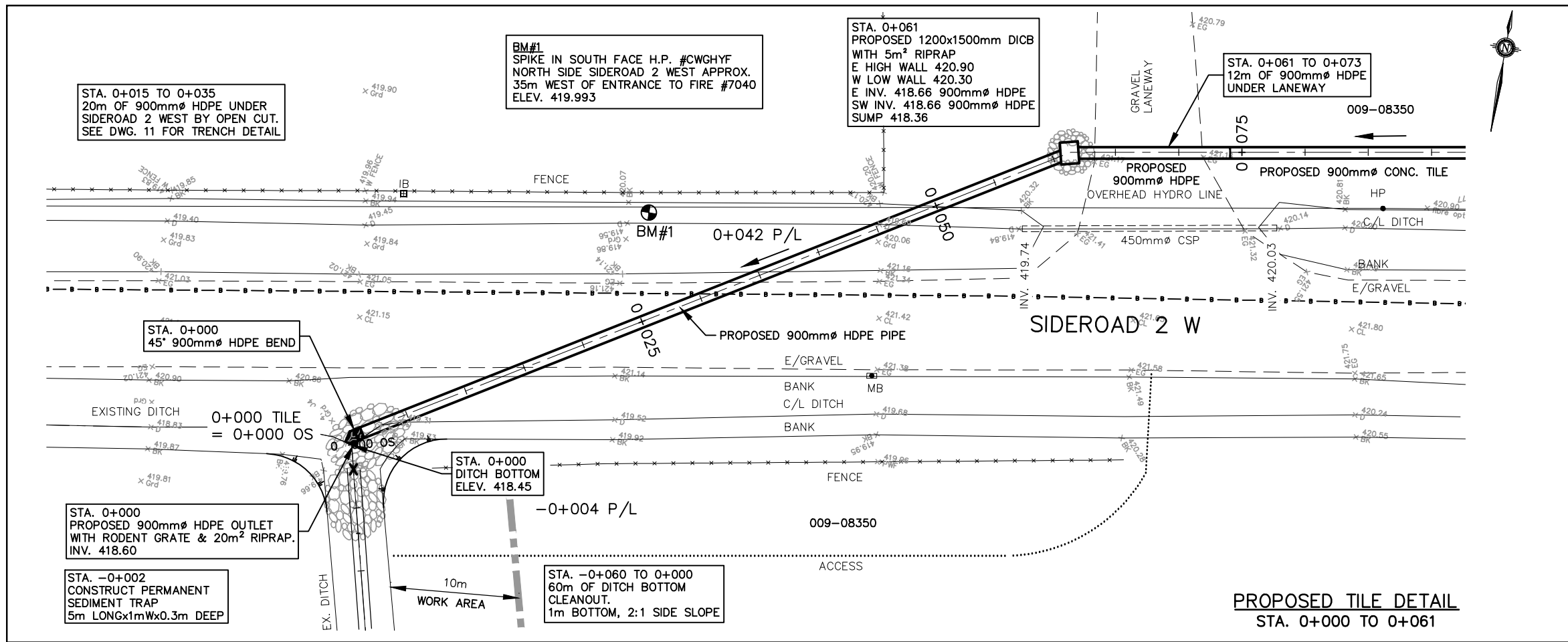

- SPECIAL PROVISIONS – CONSTRUCTION NOTES**
- TILE**
- 0+002 – CONSTRUCT PERMANENT SEDIMENT TRAP (5m LONG x 1m WIDE x 0.3m DEEP)
 - 0+000 – INSTALL RODENT GRATE ON PROPOSED 900mmØ HDPE
 - PLACE 20m² RIPRAP AY OUTLET
 - INSTALL 45' 900mmØ HDPE BEND
 - 0+000 TO 0+061 – 61m OF 900mmØ HDPE PIPE
 - PORTION OF PIPE UNDER SIDEROAD 2 WEST TO BE INSTALLED BY OPEN CUT, INCLUDING GRANULAR BACKFILL AND ROAD RESTORATION (SEE DRAWING 11 FOR TRENCH DETAIL)
 - 0+061 – CONSTRUCT 1200x1500mm CONC. DICB WITH BIRDCAGE GRATE AND 5m² RIPRAP. INCLUDES CONNECTIONS
 - 0+061 TO 0+150 – 12m OF 900mmØ HDPE PLACE GRANULAR A FROM BOTTOM PIPE TO SPRING LINE AND 500mm GRANULAR FOR LANEWAY RESTORATION
 - 77m OF 900mmØ CONC. TILE WITH JOINT WRAP
 - 0+294 – CONSTRUCT 1200x1500mm CONC. DICB WITH BIRDCAGE GRATE AND 5m² RIPRAP. INCLUDES CONNECTIONS
 - 0+294 TO 0+318 – 24m OF 900mmØ HDPE PIPE
 - PORTION OF PIPE UNDER SIDEROAD 2 WEST TO BE INSTALLED BY OPEN CUT, INCLUDING GRANULAR BACKFILL AND ROAD RESTORATION (SEE DRAWING 11 FOR TRENCH DETAIL)
 - 0+318 – CONSTRUCT 900x1200mm CONC. DICB WITH BIRDCAGE GRATE & 5m² RIPRAP. INCLUDES CONNECTIONS
 - REGRADE 30m± OF EXISTING ROAD DITCH, ENSURE POSITIVE DRAINAGE TO NEW DICB
 - 0+334 – REMOVE AND REPLACE 10m OF EXISTING PAIGE WIRE FENCE
- OVERFLOW SWALE**
- 0+491 TO 0+504 – TAPER OVERFLOW SWALE TO EXISTING DITCH AT 5:1 SLOPE. PLACE 10m² RIPRAP ON SLOPE.
 - 0+517 TO 0+523 – TAPER OVERFLOW SWALE TO EXISTING DITCH AT 5:1 SLOPE. PLACE 10m² RIPRAP ON SLOPE

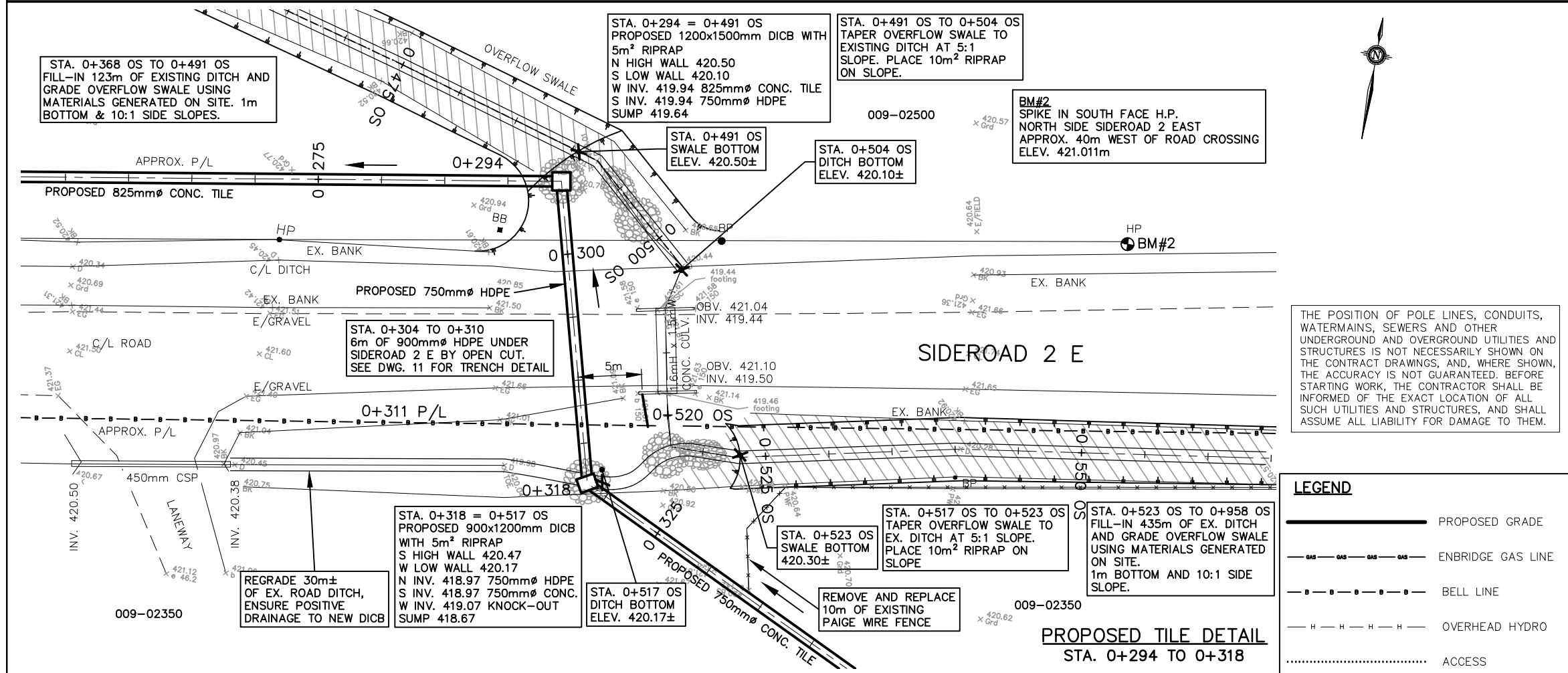

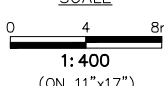
ISSUED FOR TENDER – DEC. 08/23		
NO.	DESCRIPTION	DATE
1	ISSUED FOR MTO REVIEW	AUG. 11/23
2	ISSUED FOR REPORT	AUG. 30/23
3	ISSUED FOR TENDER	NOV. 16/23
4	ISSUED FOR CONSTRUCTION	
5	AS BUILT	
DESIGNED BY: N.W.M.		
CHECKED BY: N.W.M.		
DRAWN BY: N.M.B.		
CHECKED BY: N.W.M.		
		

GEORGE KIRKNESS DRAIN (ASBRIDGE)

WELLINGTON COUNTY TOWNSHIP OF WELLINGTON NORTH

SIDEROAD 2 CROSSING DETAILS STA. 0+000 TO 0+061 STA. 0+294 TO 0+318	AUG. 30, 2023
 K. SMART ASSOCIATES LIMITED CONSULTING ENGINEERS AND PLANNERS KITCHENER SUDBURY	REVISED: JOB NUMBER: 22-198 DRAWING 6 OF 12

THE POSITION OF POLE LINES, CONDUITS, WATERMANS, SEWERS AND OTHER UNDERGROUND AND OVERGROUND UTILITIES AND STRUCTURES IS NOT NECESSARILY SHOWN ON THE CONTRACT DRAWINGS, AND, WHERE SHOWN, THE ACCURACY IS NOT GUARANTEED. BEFORE STARTING WORK, THE CONTRACTOR SHALL BE INFORMED OF THE EXACT LOCATION OF ALL SUCH UTILITIES AND STRUCTURES, AND SHALL ASSUME ALL LIABILITY FOR DAMAGE TO THEM.

- LEGEND**
- PROPOSED GRADE
 - ENBRIDGE GAS LINE
 - BELL LINE
 - OVERHEAD HYDRO
 - ACCESS

SPECIAL PROVISIONS – CONSTRUCTION NOTES

TILE

- 0+563 – REMOVE & REPLACE 10m OF EXISTING PAIGE WIRE FENCE
- 0+589 – CONSTRUCT 900x1200mm CONC. DICB WITH BIRDCAGE GRATE AND 5m² RIPRAP. INCLUDES CONNECTIONS

OVERFLOW SWALE

- 0+858 – REMOVE EXISTING 600mm \varnothing CSP CULVERT AND PLACE ALONG EXISTING FENCELINE
- 0+861 – CONSTRUCT 40m OF NEW BERM AND EMERGENCY SPILLWAY WITH 10m² RIPRAP. 1m TOP AND 4:1 SIDE SLOPE. SEED BERM
- 0+875 – REMOVE EXISTING 825mm \varnothing CSP CULVERT AND PLACE ALONG EXISTING FENCELINE

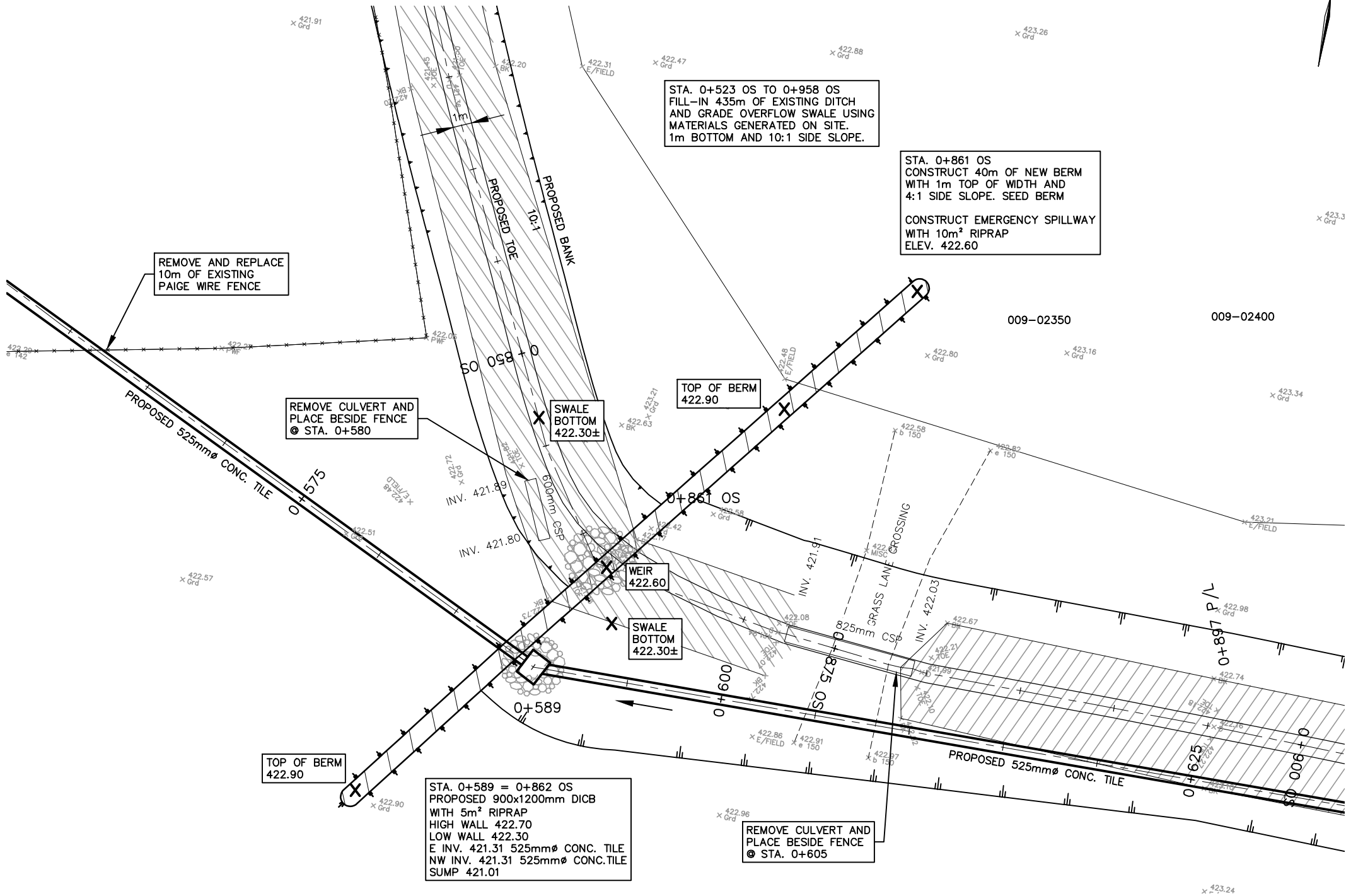

CATCHBASIN DETAIL PROPOSED TILE STA. 0+593

STA. 1:250

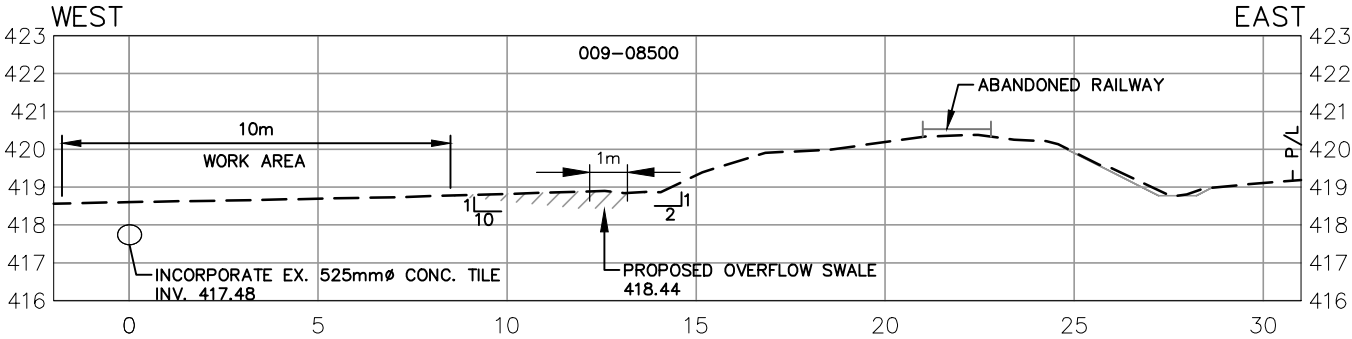

STA. -0+275

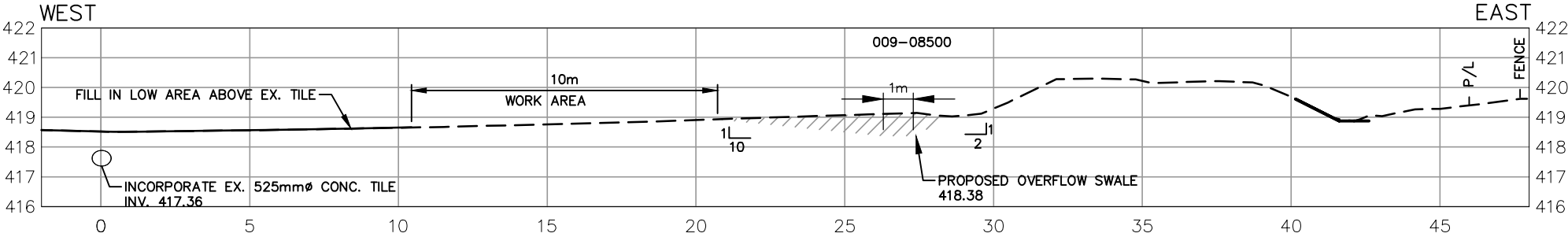

STA. -0+300

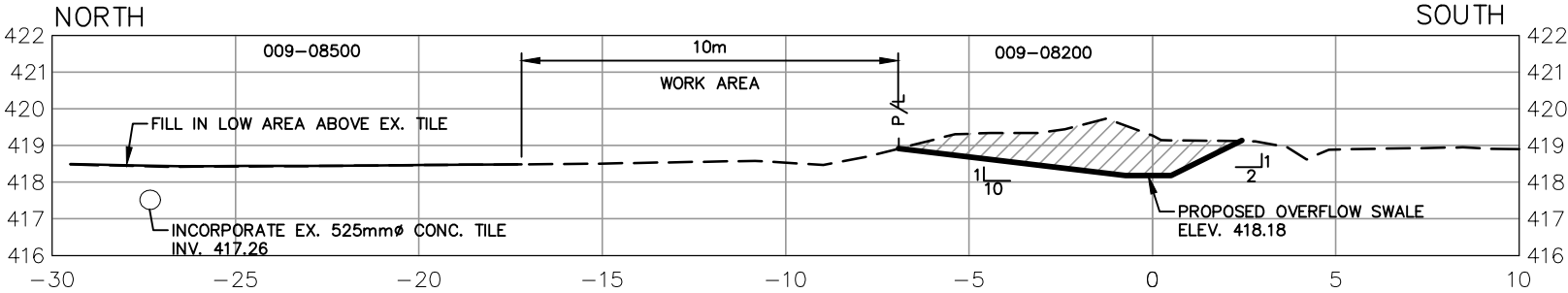

STA. -0+350 OS

SPECIAL PROVISIONS – CONSTRUCTION NOTES

1. STRIP TOPSOIL OVER THE TRENCH AND WITHIN SWALE GRADING LIMITS AND STOCKPILE SEPARATELY. SPREAD TOPSOIL ACROSS TRENCH AND SWALE AFTER BACKFILLING.
2. SEED ALL DISTURBED AREAS
3. RE-GRADE EXISTING DITCH AS SWALE USING ADJACENT SUBSOIL. VARY SWALE SIDE SLOPES AS NEEDED TO PROVIDE POSITIVE DRAINAGE WITHOUT IMPORTING OFFSITE MATERIAL.

ISSUED FOR TENDER – DEC. 08/23

THE POSITION OF POLE LINES, CONDUITS, WATERMAINS, SEWERS AND OTHER UNDERGROUND AND OVERGROUND UTILITIES AND STRUCTURES IS NOT NECESSARILY SHOWN ON THE CONTRACT DRAWINGS, AND, WHERE SHOWN, THE ACCURACY IS NOT GUARANTEED. BEFORE STARTING WORK, THE CONTRACTOR SHALL BE INFORMED OF THE EXACT LOCATION OF ALL SUCH UTILITIES AND STRUCTURES, AND SHALL ASSUME ALL LIABILITY FOR DAMAGE TO THEM.

NO.	DESCRIPTION	DATE
1	ISSUED FOR MTO REVIEW	AUG. 11/23
2	ISSUED FOR REPORT	AUG. 30/23
3	ISSUED FOR TENDER	NOV. 16/23
4	ISSUED FOR CONSTRUCTION	
5	AS BUILT	

DESIGNED BY: N.W.M.

CHECKED BY: N.W.M.

DRAWN BY: N.M.B.

CHECKED BY: N.W.M.

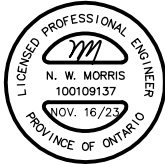

0 2 4m
SCALE 1 : 200
HORZ.

0 2 4m
SCALE 1 : 200
VERT.
(ON 11"x17")

GEORGE KIRKNESS DRAIN (ASBRIDGE)

WELLINGTON COUNTY

TOWNSHIP OF WELLINGTON NORTH

**PROPOSED TILE AND OVERFLOW
SWALE CROSS SECTIONS**

AUG. 30, 2023

K. SMART ASSOCIATES LIMITED
CONSULTING ENGINEERS AND PLANNERS
KITCHENER SUDBURY

REVISED:

JOB NUMBER: **22-198**

DRAWING

8 OF 12

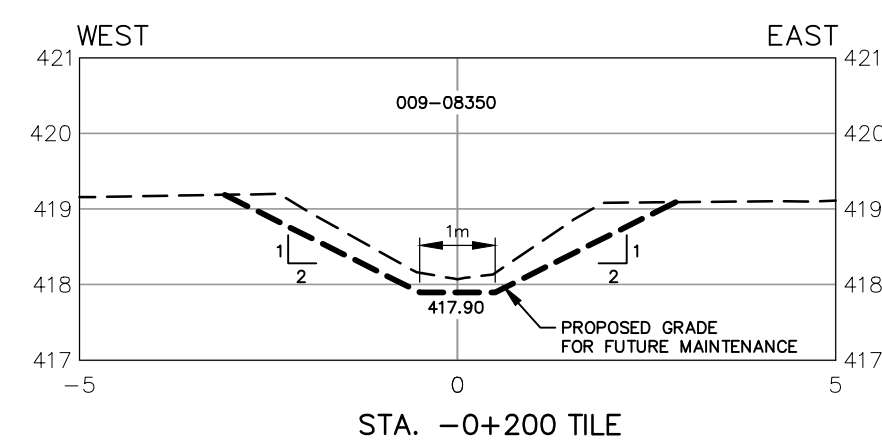
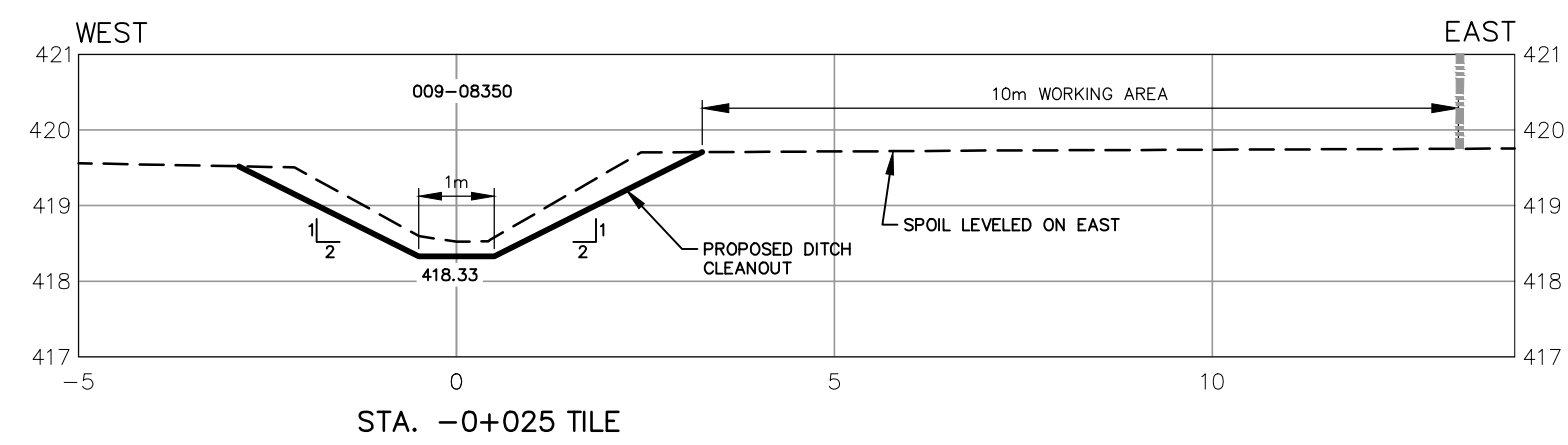
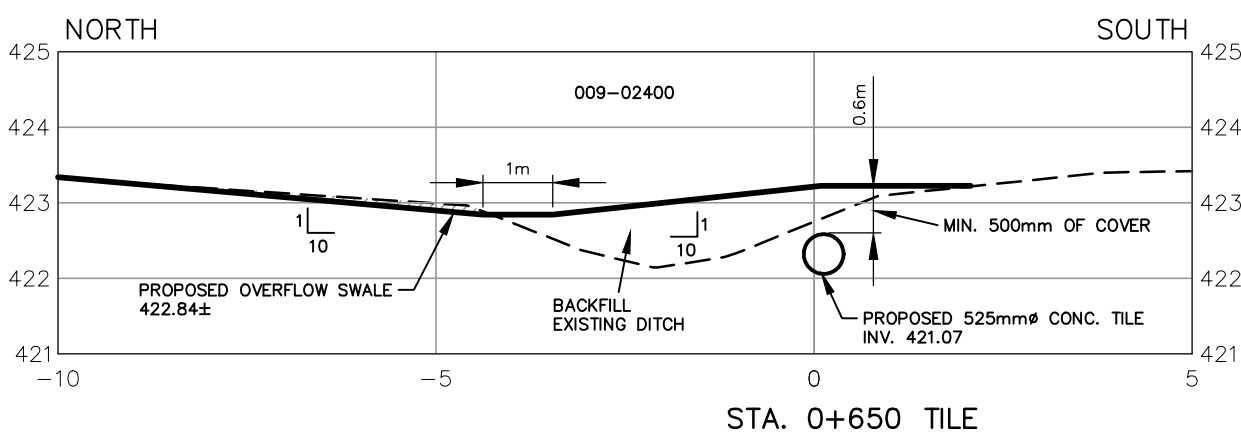

1. STRIP TOPSOIL OVER THE TRENCH AND WITHIN SWALE GRADING LIMITS AND STOCKPILE SEPARATELY. SPREAD TOPSOIL ACROSS TRENCH AND SWALE AFTER BACKFILLING.
2. SEED ALL DISTURBED AREAS
3. RE-GRADE EXISTING DITCH AS SWALE USING ADJACENT SUBSOIL. VARY SWALE SIDE SLOPES AS NEEDED TO PROVIDE POSITIVE DRAINAGE WITHOUT IMPORTING OFFSITE MATERIAL.

THE POSITION OF POLE LINES, CONDUITS, WATERMAINS, SEWERS AND OTHER UNDERGROUND AND OVERGROUND UTILITIES AND STRUCTURES IS NOT NECESSARILY SHOWN ON THE CONTRACT DRAWINGS, AND, WHERE SHOWN, THE ACCURACY IS NOT GUARANTEED. BEFORE STARTING WORK, THE CONTRACTOR SHALL BE INFORMED OF THE EXACT LOCATION OF ALL SUCH UTILITIES AND STRUCTURES, AND SHALL ASSUME ALL LIABILITY FOR DAMAGE TO THEM.

ISSUED FOR TENDER – DEC. 08/23

NO.	DESCRIPTION	DATE
1	ISSUED FOR MTO REVIEW	AUG. 11/23
2	ISSUED FOR REPORT	AUG. 30/23
3	ISSUED FOR TENDER	NOV. 16/23
4	ISSUED FOR CONSTRUCTION	
5	AS BUILT	

DESIGNED BY: N.W.M.
CHECKED BY: N.W.M.
DRAWN BY: N.M.B.
CHECKED BY: N.W.M.



0 1 2m
SCALE 1 : 100
HORZ.

0 1 2m
SCALE 1 : 100
VERT.
(ON 11"x17")

GEORGE KIRKNESS DRAIN (ASBRIDGE)

WELLINGTON COUNTY TOWNSHIP OF WELLINGTON NORTH

PROPOSED TILE CROSS SECTIONS

AUG. 30, 2023

**K. SMART ASSOCIATES LIMITED**
CONSULTING ENGINEERS AND PLANNERS
KITCHENER SUDBURY

REVISED:
JOB NUMBER: **22-198**
DRAWING
9 OF 12

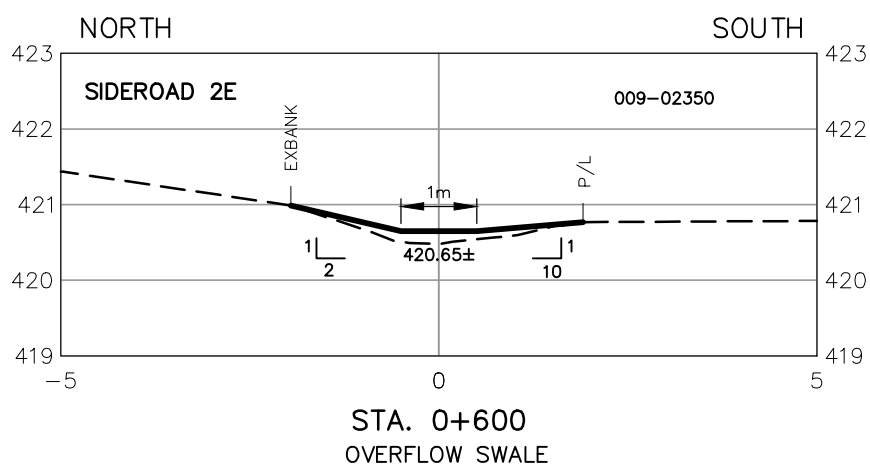
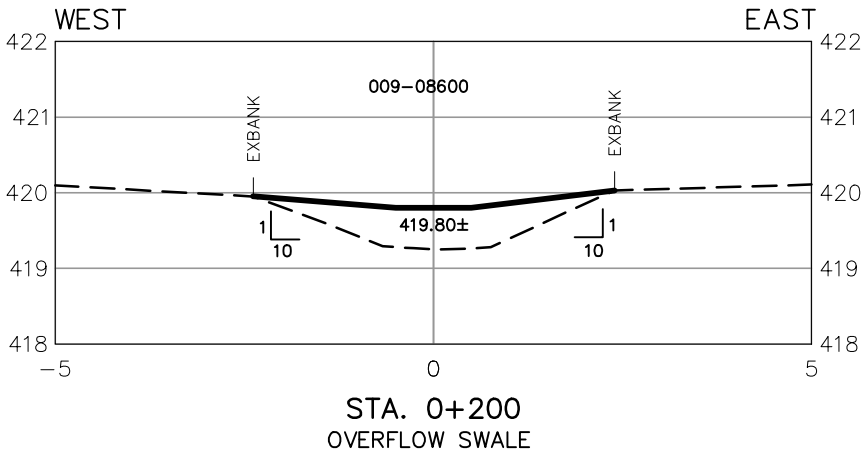
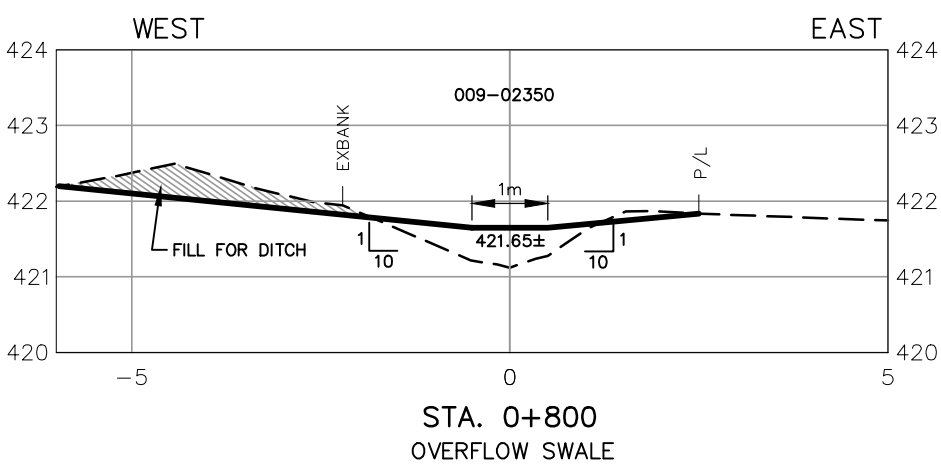
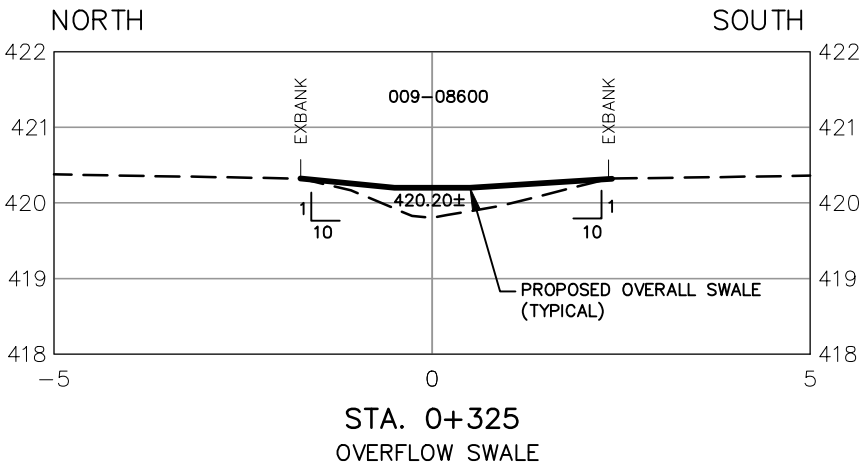
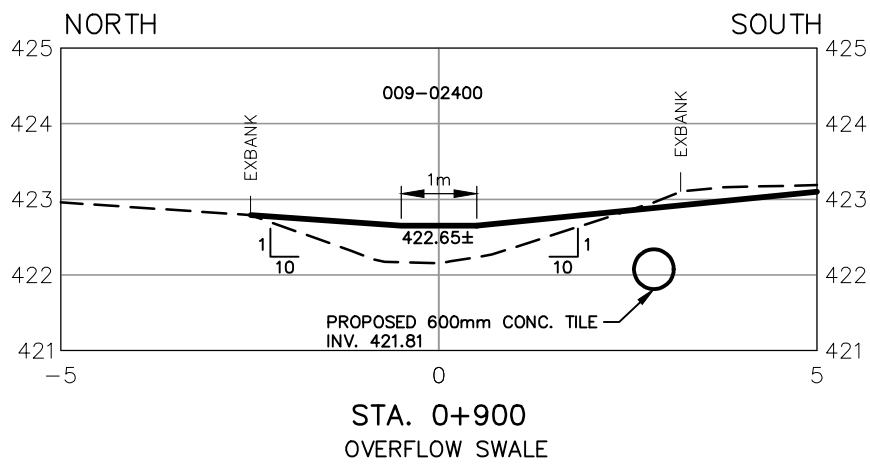
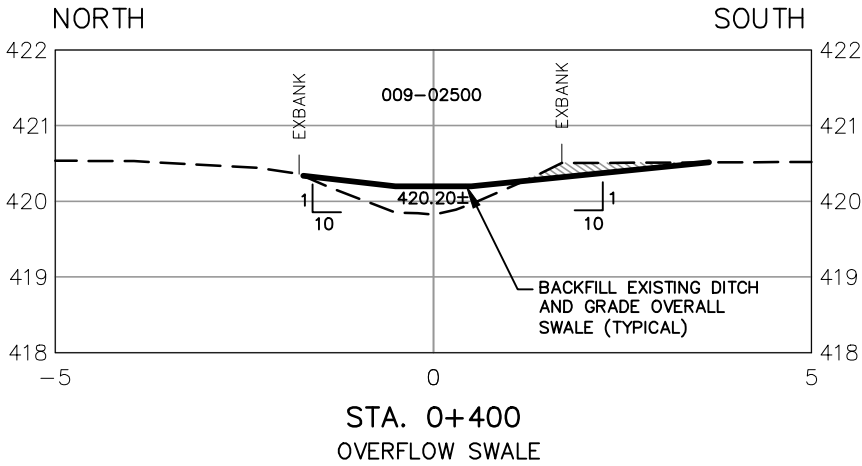

SPECIAL PROVISIONS – CONSTRUCTION NOTES

THE POSITION OF POLE LINES, CONDUITS, WATERMAINS, SEWERS AND OTHER UNDERGROUND AND OVERGROUND UTILITIES AND STRUCTURES IS NOT NECESSARILY SHOWN ON THE CONTRACT DRAWINGS, AND, WHERE SHOWN, THE ACCURACY IS NOT GUARANTEED. BEFORE STARTING WORK, THE CONTRACTOR SHALL BE INFORMED OF THE EXACT LOCATION OF ALL SUCH UTILITIES AND STRUCTURES, AND SHALL ASSUME ALL LIABILITY FOR DAMAGE TO THEM.

ISSUED FOR TENDER – DEC. 08/23

NO.	DESCRIPTION	DATE
1	ISSUED FOR MTO REVIEW	AUG. 11/23
2	ISSUED FOR REPORT	AUG. 30/23
3	ISSUED FOR TENDER	NOV. 16/23
4	ISSUED FOR CONSTRUCTION	
5	AS BUILT	

DESIGNED BY: N.W.M.
CHECKED BY: N.W.M.
DRAWN BY: N.M.B.
CHECKED BY: N.W.M.



0 1 2m
SCALE 1 : 100
HORZ.
0 1 2m
SCALE 1 : 100
VERT.
(ON 11"x17")

GEORGE KIRKNESS DRAIN (ASBRIDGE)

WELLINGTON COUNTY TOWNSHIP OF WELLINGTON NORTH

PROPOSED OVERFLOW SWALE CROSS SECTIONS	AUG. 30, 2023
 K. SMART ASSOCIATES LIMITED CONSULTING ENGINEERS AND PLANNERS KITCHENER SUDBURY	REVISED: JOB NUMBER: 22-198 DRAWING 10 OF 12

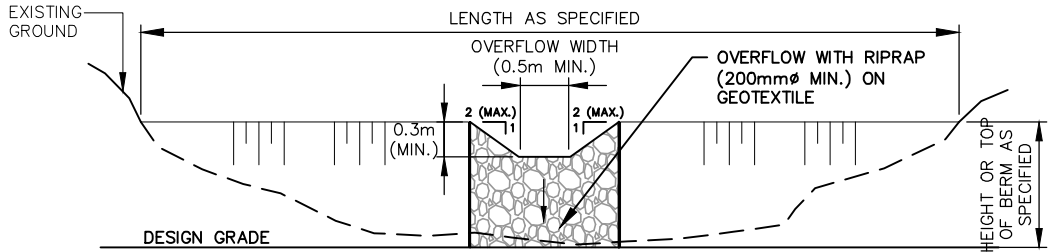

BERM – FRONT DETAIL
NOT TO SCALE

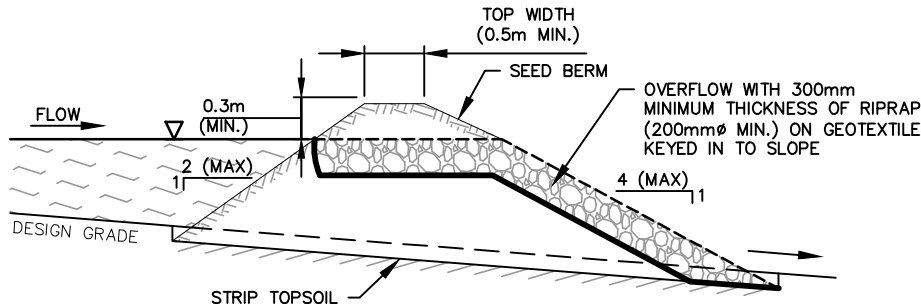

BERM – SIDE DETAIL
NOT TO SCALE

NOTES:

1. EARTHEN BERM TO BE CLEAN MATERIAL, MINIMUM 10% CLAY CONTENT, COMPACTED TO 98% S.P.M.D.D.
2. PROVIDE MINIMUM 100mm THICKNESS OF TOPSOIL PRIOR TO SEEDING

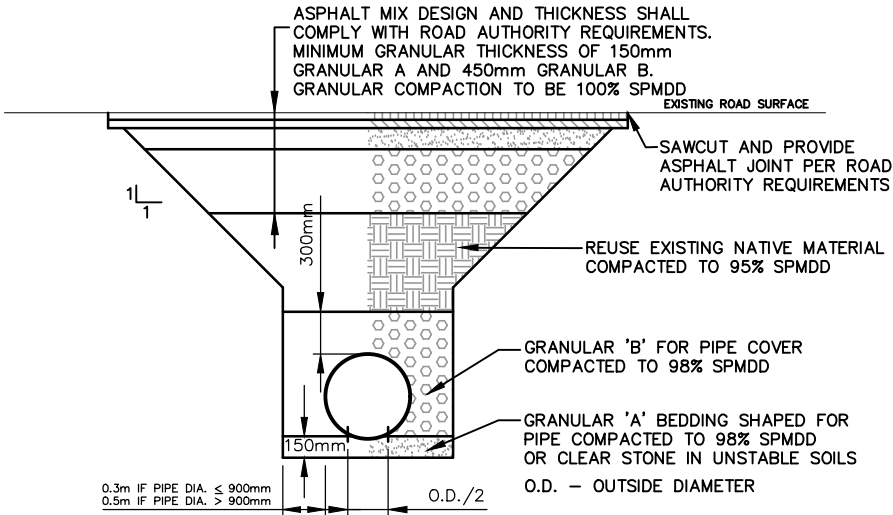

OPEN CUT ROAD CROSSING
(PAVED OR GRAVEL SURFACE)
NOT TO SCALE

NOTES:

1. BACKFILL AND COMPACTION REQUIREMENTS ALSO APPLY BEYOND THE SHOULDER AT A 1:1 SLOPE DOWN TO THE BOTTOM OF TRENCH EXCAVATION
2. NEW FROST TAPER NOT REQUIRED UNLESS REQUESTED AT TIME OF CONSTRUCTION. BLEND INTO EXISTING TAPERS. IF REQUIRED, TAPERS TO BE IN ACCORDANCE WITH OPSD 803.03 AND ADDITIONAL PAYMENT WILL BE ALLOWED.
3. ALL SURPLUS EXCAVATED MATERIAL TO BE HAULED AWAY
4. ASPHALT SHALL COMPLY WITH APPLICABLE OPSS MATERIAL SPECIFICATIONS.
5. IN INITIAL CONSTRUCTION SEASON ALL LIFTS OF ASPHALT SHALL BE PLACED IF CONDITIONS ARE SUITABLE. IF CONDITIONS ARE POOR, TEMPORARY ASPHALT MAY BE REQUIRED UNTIL FOLLOWING CONSTRUCTION YEAR.

ISSUED FOR TENDER – DEC. 08/23

DESIGNED BY: N.W.M.
CHECKED BY: N.W.M.
DRAWN BY: N.M.B.
CHECKED BY: N.W.M.



N.T.S.

GEORGE KIRKNESS DRAIN (ASBRIDGE)

WELLINGTON COUNTY TOWNSHIP OF WELLINGTON NORTH

STANDARD DETAILS

AUG. 30, 2023



K. SMART ASSOCIATES LIMITED
CONSULTING ENGINEERS AND PLANNERS
KITCHENER SUDBURY

REVISED:
JOB NUMBER: **22-198**
DRAWING
11 OF 12