

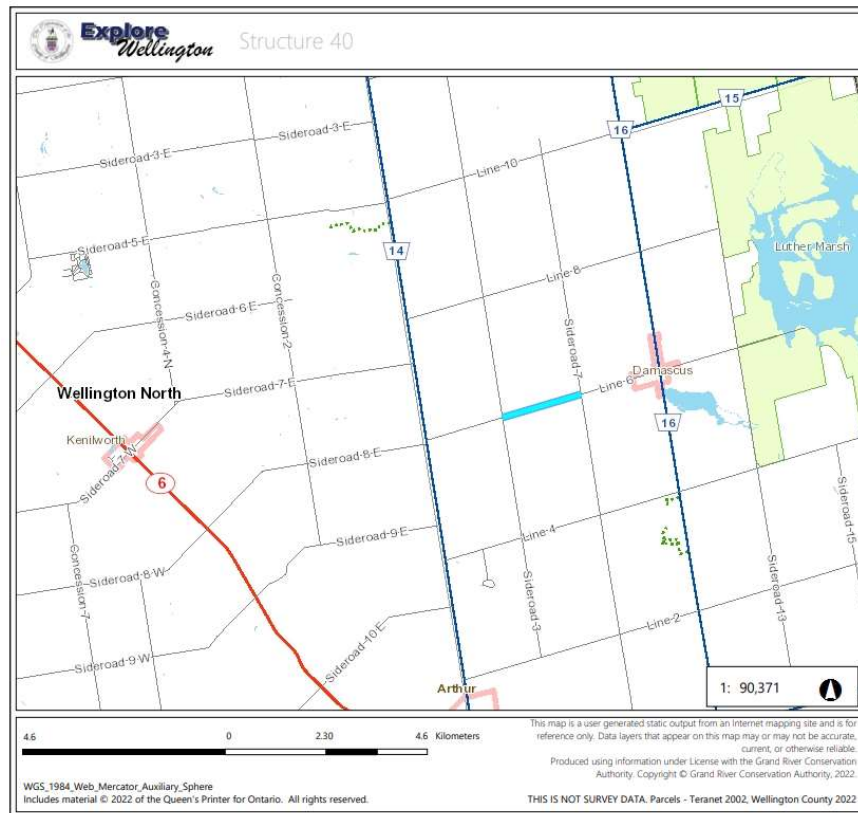

# ROAD CLOSURE NOTICE

Please be advised that Township's contractor McLean Taylor will be conducting road construction activities on **Line 6** approximately 2.3 km East of Wellington Road 14 in the Township of Wellington North. This work will involve a full road closure starting on **Monday August 21** and is expected to remain closed until mid October. A map illustrating the project location and detour route is attached for reference.



On behalf of the Township, we apologize for any inconveniences caused by this project.

Regards,  
Tammy Stevenson  
Senior Project Manager  
P:519-848-3620 Ext. 4629

Date Issued: August 18, 2023

## Township of Wellington North – Structure 40 Rehabilitation

### Map of Proposed Bridge Closure & Detour Route

The signed detour route around the site will use Wellington Road 16, Line 8 and Wellington Road 14, as per the map below:

