

REMOVE EXISTING PAVING STONE &
REPLACE WITH CONCRETE SIDEWALK

REMOVE EXISTING CONCRETE
SIDEWALK & REPLACE WITH NEW
CONCRETE SIDEWALK

*NOTE: THIS DRAWING IS FOR ILLUSTRATIVE
PURPOSES ONLY AND PRESENTS THE
APPROXIMATE ORIENTATION OF THE
PROPOSED PROJECT.

**SIDEWALK CONSTRUCTION
QUEEN STREET WEST
(HWY No.89)
(TOWNSHIP OF WELLINGTON NORTH)**

SK-01
APRIL 2023
A5528-R21



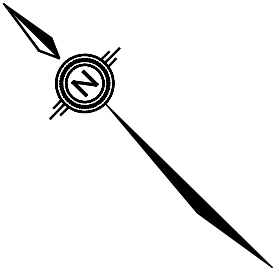
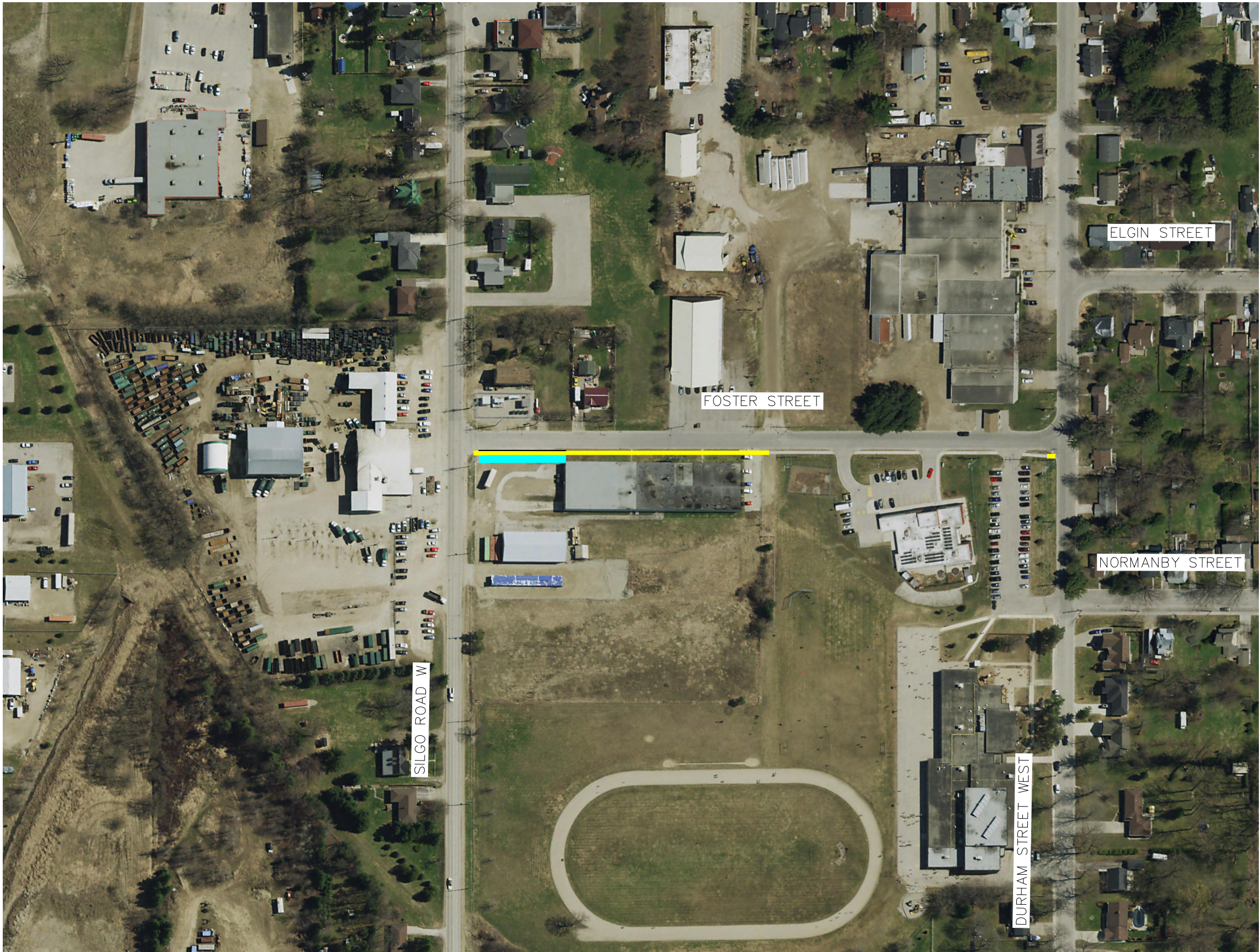

- 3.0m WIDE ASPHALT BOULEVARD (90mm HL3)
- NEW 1.5m WIDE CONCRETE SIDEWALK

*NOTE: THIS DRAWING IS FOR ILLUSTRATIVE PURPOSES ONLY AND PRESENTS THE APPROXIMATE ORIENTATION OF THE PROPOSED PROJECT.

SIDEWALK CONSTRUCTION
FOSTER STREET

(TOWNSHIP OF WELLINGTON NORTH)

SK-02
NOT TO SCALE FEBRUARY 2022
A5528-R25



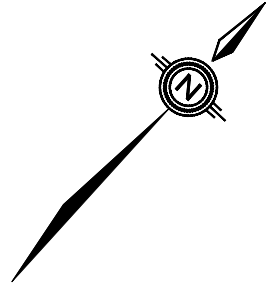

EXISTING SIDEWALK

NEW 1.8m WIDE CONCRETE CURB
FACE SIDEWALK FROM HSE No. 460
TO LONDON Rd.

*NOTE: THIS DRAWING IS FOR ILLUSTRATIVE
PURPOSES ONLY AND PRESENTS THE
APPROXIMATE ORIENTATION OF THE
PROPOSED PROJECT.

SIDEWALK CONSTRUCTION WELLINGTON STREET

(TOWNSHIP OF WELLINGTON NORTH)

SK-03
APRIL 2023
A5528-R24



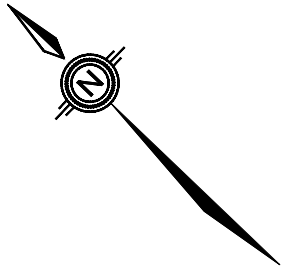
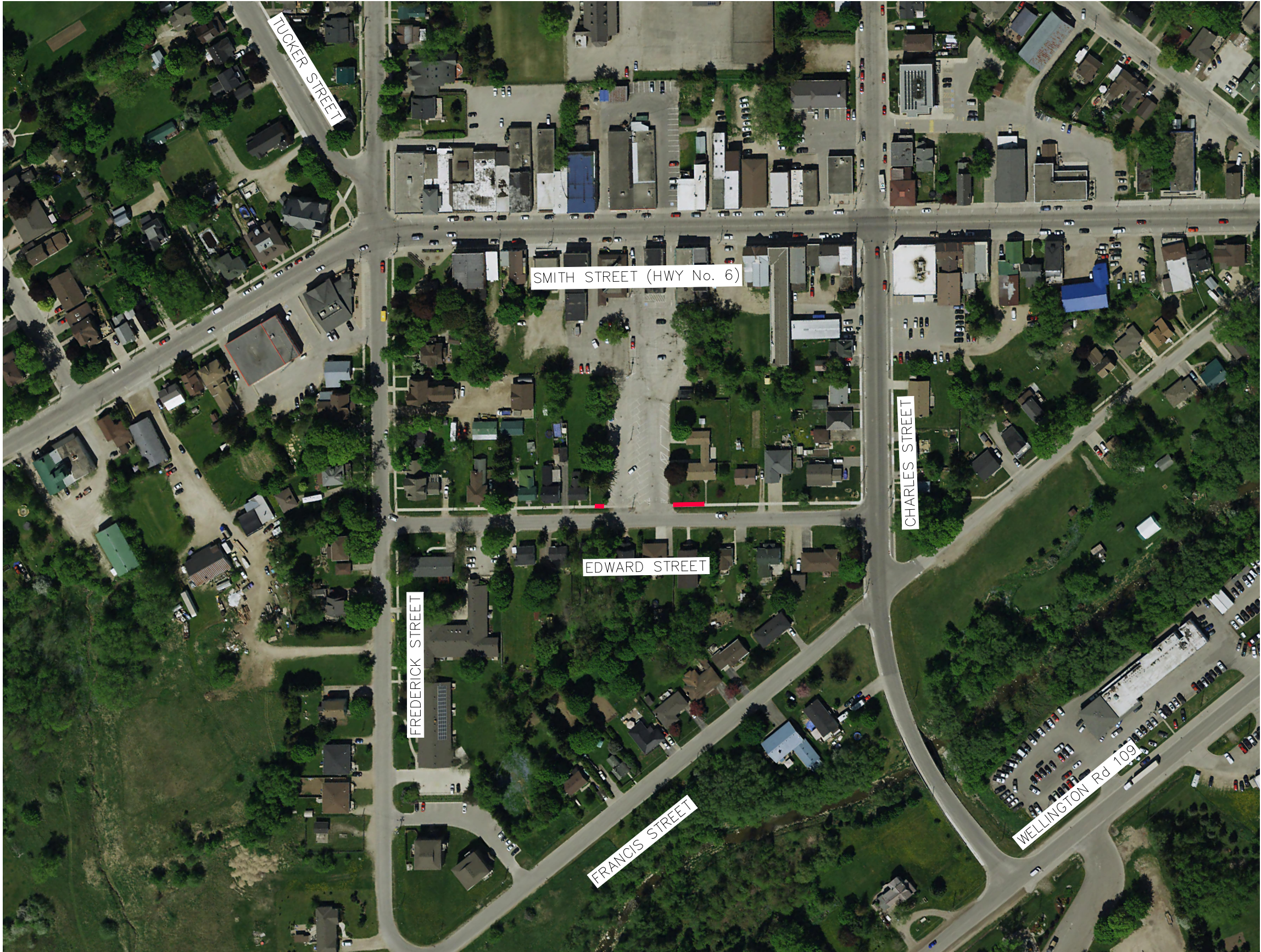

REMOVE EXISTING 1.5m CONCRETE SIDEWALK & REPLACE WITH 1.5m WIDE CONCRETE SIDEWALK

*NOTE: THIS DRAWING IS FOR ILLUSTRATIVE PURPOSES ONLY AND PRESENTS THE APPROXIMATE ORIENTATION OF THE PROPOSED PROJECT.

SIDEWALK CONSTRUCTION EDWARD STREET (TOWNSHIP OF WELLINGTON NORTH)