



7490 Sideroad 7 W, PO Box 125,
Kenilworth, ON N0G 2E0
www.wellington-north.com

519.848.3620
1.866.848.3620 FAX 519.848.3228

Plan to
Simply Explore.
www.simplyexplore.ca

Recreation & Culture Committee

Tuesday, April 11, 2017

8:30 a.m.

Mount Forest & District Sports Complex – Meeting Room

AGENDA

AGENDA ITEM	PAGE NO.
<u>CALLING TO ORDER</u>	
- Councillor Steve McCabe, Chair	
<u>PASSING AND ACCEPTANCE OF AGENDA</u>	
<u>DISCLOSURE OF PECUNIARY INTEREST(S) AND THE GENERAL NATURE THEREOF</u>	
<u>DELEGATIONS</u> (Please note: A maximum of 15 minutes is allowed for presentations)	
David Sharpe, Fireworks Festival	001
<u>MINUTES OF PREVIOUS MEETING(S)</u>	
February 14, 2017 - received and adopted by Council at the Regular Meeting of Council held on February 27, 2017.	003
<u>BUSINESS ARISING FROM MINUTES</u>	

AGENDA ITEM	PAGE NO.
<u>NEW BUSINESS</u>	
1. Arthur Splash Pad Site Meeting/Update (B. Trood, Water & Sewer Superintendent in attendance) 2. Murphy Park Ontario 150 Update 3. Leisure Calendar 4. Pool Staff 5. Recreation Master Plan	007
<u>CORRESPONDENCE</u>	
Hockey Canada News (ORFA)	012
<u>REPORTS</u>	
Facility Usage Reports:	
- Arthur Community Centre:	
- February - March 2016	15
- February - March 2017	16
- Mount Forest Sports Complex:	
- February - March 2016	17
- February - March 2017	19
<u>OTHER BUSINESS</u>	
<u>NEXT MEETING</u>	
<u>ADJOURNMENT</u>	

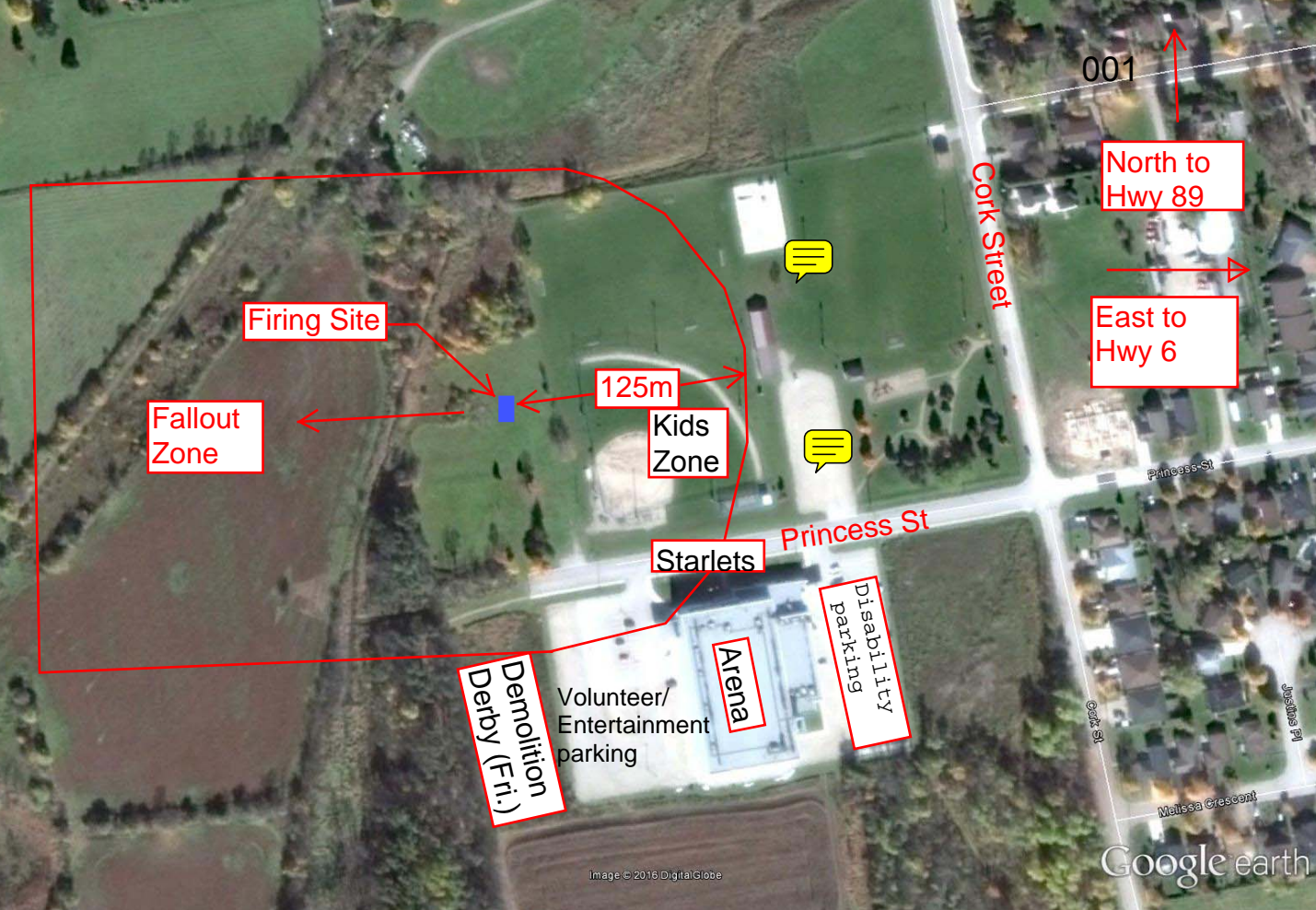

Firing Site

Fallout Zone

125m

Kids Zone

Starlets

Arena

Demolition Derby (Fri.)

Volunteer/Entertainment parking

Disability parking

Cork Street

Princess St

001

North to Hwy 89

East to Hwy 6

Princess St

Cork St

Melissa Crescent

Justin Pl



002

North

Derby

Princess St

Cora St

Justin Pl

Melissa Crescent

Google earth

Image © 2016 DigitalGlobe

**THE CORPORATION OF THE
TOWNSHIP OF WELLINGTON NORTH
RECREATION & CULTURE COMMITTEE MINUTES
FEBRUARY 14, 2017 AT 8:30 A.M.**

003

The meeting was held in the Meeting Room of the Mount Forest & District Sports Complex.

Committee Members Present:

- **Steve McCabe, Councillor, Chairperson**
- **Andrew Lennox, Mayor**
- **Lisa Hern, Councillor**
- **Dan Yake, Councillor**
- **Barbara Dobreen, Councillor, Township of Southgate**

Staff Members Present:

- **Barry Lavers, Director of Recreation, Parks & Facilities**
- **Michael Givens, Chief Administrative Officer**
- **Mark McKenzie, Mount Forest Facilities Manager (9:00 a.m.)**
- **Tom Bowden, Arthur Facilities Manager**
- **Cathy Conrad, Executive Assistant**
- **Karren Wallace, Clerk**

CALLING THE MEETING TO ORDER

Chairperson McCabe called the meeting to order.

PASSING AND ACCEPTANCE OF AGENDA

RESOLUTION REC 2017-001

Moved by: Councillor Yake

Seconded by: Mayor Lennox

THAT the agenda for the February 14, 2017 Recreation & Culture Committee meeting be accepted and passed.

CARRIED

DISCLOSURE OF PECUNIARY INTEREST(S) AND THE GENERAL NATURE THEREOF

No declarations of pecuniary interest were declared

MINUTES OF PREVIOUS MEETING

The minutes of the December 6, 2016 Recreation & Culture Committee meeting were received and adopted by Council at the Regular Meeting of Council held on December 19, 2016.

**THE CORPORATION OF THE
TOWNSHIP OF WELLINGTON NORTH
RECREATION & CULTURE COMMITTEE MINUTES
FEBRUARY 14, 2017 AT 8:30 A.M.**

004

BUSINESS ARISING FROM MINUTES

No business arising from minutes was tabled.

DELEGATIONS

No delegations

REPORTS

RAC 2017-002

- Request For Proposal (RFP) for Township of Wellington North Recreation Master Plan

Resolution REC 2017-002

Moved by: Mayor Lennox

Seconded by: Councillor Yake

THAT the Recreation and Culture Committee of the Township of Wellington North receive for information Report RAC 2017-002 being a report on the terms of a Request for Proposal for the Recreation Master Plan for the Township of Wellington North;

AND FURTHER THAT the Recreation and Culture Committee recommend that Project RFP-WNR-01-2017 be approved as outlined upon approval of the 2017 Wellington North Budget.

CARRIED

CAO 2017-004

- Arthur Walking Trail-Pedestrian Bridge

Resolution REC 2017-003

Moved by: Councillor Yake

Seconded by: Mayor Lennox

THAT the Recreation and Culture Committee of the Township of Wellington North receive for information Report RAC 2017-004 being a report on the Arthur Walking Trail-Pedestrian Bridge;

AND FURTHER THAT the Recreation and Culture Committee direct the Director of Recreation, Parks and Facilities to arrange a meeting of the Arthur Lions Club to continue the discussion on the Arthur Trail-Pedestrian Crossing and subsequently contact the GRCA to ensure all required applications/permits required are provided.

CARRIED

**THE CORPORATION OF THE
TOWNSHIP OF WELLINGTON NORTH
RECREATION & CULTURE COMMITTEE MINUTES
FEBRUARY 14, 2017 AT 8:30 A.M.**

005

Facility Usage Reports:

- Arthur Community Centre:
 - December 2016
 - December 2015
 - January 2017
 - January 2016
- Mount Forest Sports Complex:
 - December 2016
 - December 2015
 - January 2017
 - January 2016

Resolution REC 2017-004

Moved by: Mayor Lennox

Seconded by: Councillor Yake

THAT the Recreation and Culture Committee receive for information the Arthur and Mount Forest Facility Usage Reports for:

- *December 2016*
- *December 2015*
- *January 2017*
- *January 2016*

CARRIED

OTHER BUSINESS

Chair, Councillor Steve McCabe

- Discussion regarding online facility booking

Barry Lavers, Director of Recreation, Parks & Facilities, reported that former Treasurer, Paul Dowber, submitted a report to the Administration and Finance Committee regarding online facility booking. There would be a onetime setup and training fee of \$15,000 and a monthly fee of \$1,000. Credit card payments would need to be accepted. Mr. Lavers checked the Town of Minto online booking system. Facility calendars are checked and a request form is completed and submitted to the Recreation Department, who then must follow up on the inquiry. Mr. Lavers commented that the system is very expensive and wouldn't make much of a change in the way facilities are currently booked since the renter must be contacted to complete the booking, similar to our current process.

Mark MacKenzie, Mount Forest Facility Manager, advised that he was contacted by a group that planted trees in memory of deceased family members at Murphy Park. Twenty trees have been planted. They have requested permission to install a board with names on it. He has asked them to submit a proposal and suggested that an area be designated for planting trees. Committee suggested that Mark request the group submit a proposal for the Committee to review. A policy regarding species and where trees are to be planted may be needed.

**THE CORPORATION OF THE
TOWNSHIP OF WELLINGTON NORTH
RECREATION & CULTURE COMMITTEE MINUTES
FEBRUARY 14, 2017 AT 8:30 A.M.**

006

Karren Wallace, Clerk, informed the Committee that the Township now has a minimal scent policy and requested the Facility Managers let her know how many entrance signs are needed. It was noted that this is for public education and that individuals cannot be banned from a facility for wearing scents.

Mayor Lennox informed the Committee that the Patriots have contacted him to request an expansion of their liquor licence to a corner of the walking track. The Committee requested that the Patriots submit a proposal to the Recreation Department and the Director bring a report to Committee after sufficient information is provided to him by the Patriots.

Michael Givens, CAO, announced that renovations will take place at the Kenilworth office sometime between April and September and staff will need to move during the eight weeks of renovation. He will be consulting the Facility Managers regarding relocating office staff.

Tom Bowden, Arthur Facility Manager, advised that he has been working with the Arthur Historical Society to place display cases along a wall in the area where the elevator is located.

NEXT MEETING

Next meeting April 11, 2017 at 8:30 a.m. at the Mount Forest & District Sports Complex.

ADJOURNMENT

Resolution REC 2016-005

Moved by: Mayor Lennox

Seconded by: Councillor Yake

THAT the Recreation and Culture Committee meeting of February 14, 2017 be adjourned at 9:48 a.m.

CARRIED



Colored concrete and Environment are for illustration purpose only and not supplied by Vortex. Not for construction

Arthur Optimist Splashpad®, ON
 Revision 00 - 26082

View 1



Proud distributor of:



SPLASHPAD® COMPONENTS



Total area: 2323ft² (216m²)

Spray area: 1445ft² (134m²)

REF	PRODUCT	QTY	GPM	LPM
1	Aqua Dome N°1 VOR 555	1	14	53
2	Bollard Activator No 3 VOR 611	1	0	0
3	Directional Water Jet VOR 305	2	5	18.9
4	Fountain Spray VOR 7513	3	15	56.8
5	Ground Geyser VOR 301	2	9	34.1
6	Jet Stream VOR 7512	4	10	37.9
7	Playsafe Drain N°1 VOR-1001.4000	1	0	0
8	Snake N°2 VOR 7214	1	6.5	24.6
9	Spray Loop VOR 519	2	15	56.8
10	Tube N°1 VOR 220	2	8	30.3
11	Waterbug N°3 VOR 7582	1	6	22.7
12	Bucket Trio VOR 103	1	12	45.4
TOTAL WATER FLOW				21 100.5 380.5



Colored concrete and Environment are for illustration purpose only and not supplied by Vortex. Not for construction

Arthur Optimist Splashpad®, ON

Revision 00 - 26082

Top View Splashpad®



Proud distributor of:



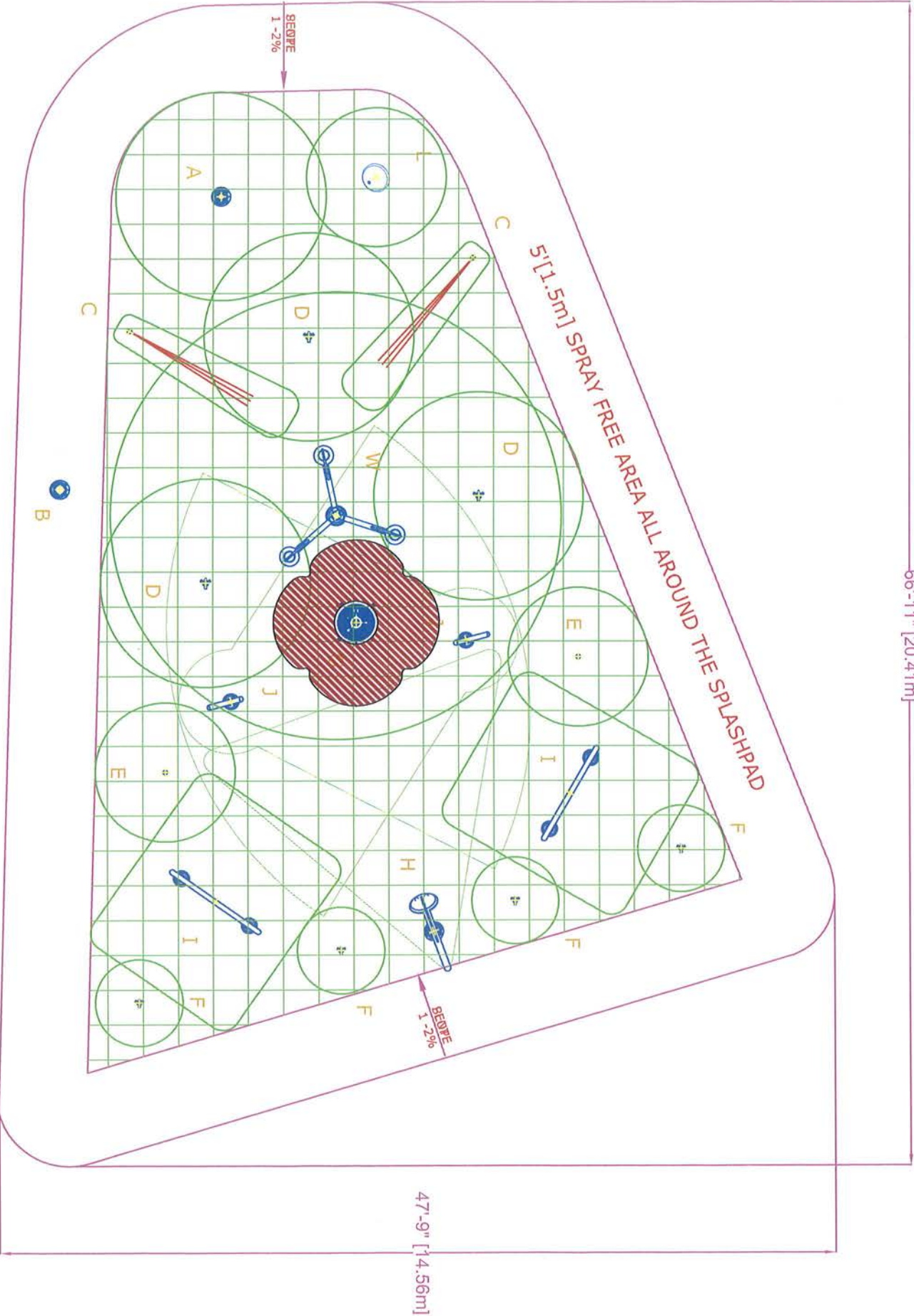

SPLASHPAD DIMENSION

TOTAL AREA : 2323 ft² 216 m²

SPRAY AREA : 1445 ft² 134 m²

GRID SIZE : 2 x 2 ft 0.6 x 0.6 m

PRODUCT LEGEND

REF	PRODUCT	QTY	GPM	LPM
A	Aqua Dome N°1 VOR 555	1	14	53
B	Bollard Activator No 3 VOR 512	1	0	0
C	Directional Water Jet VOR 305	2	5	18.9
D	Fountain Spray VOR 7513	3	15	56.8
E	Ground Geysier VOR 301	2	9	34.1
F	Jet Stream VOR 7512	4	10	37.9
G	Playsafe Drain N°1 VOR-1001-000	1	0	0
H	Snake N°2 VOR 7214	1	6.5	24.6
I	Spray Loop VOR 529	2	15	56.8
J	Watering N°3 VOR 220	2	8	30.3
K	Watering N°3 VOR 7582	1	6	22.7
L	Bucket Trip VOR 103	1	12	45.4
	TOTAL	21	100.5	380.5

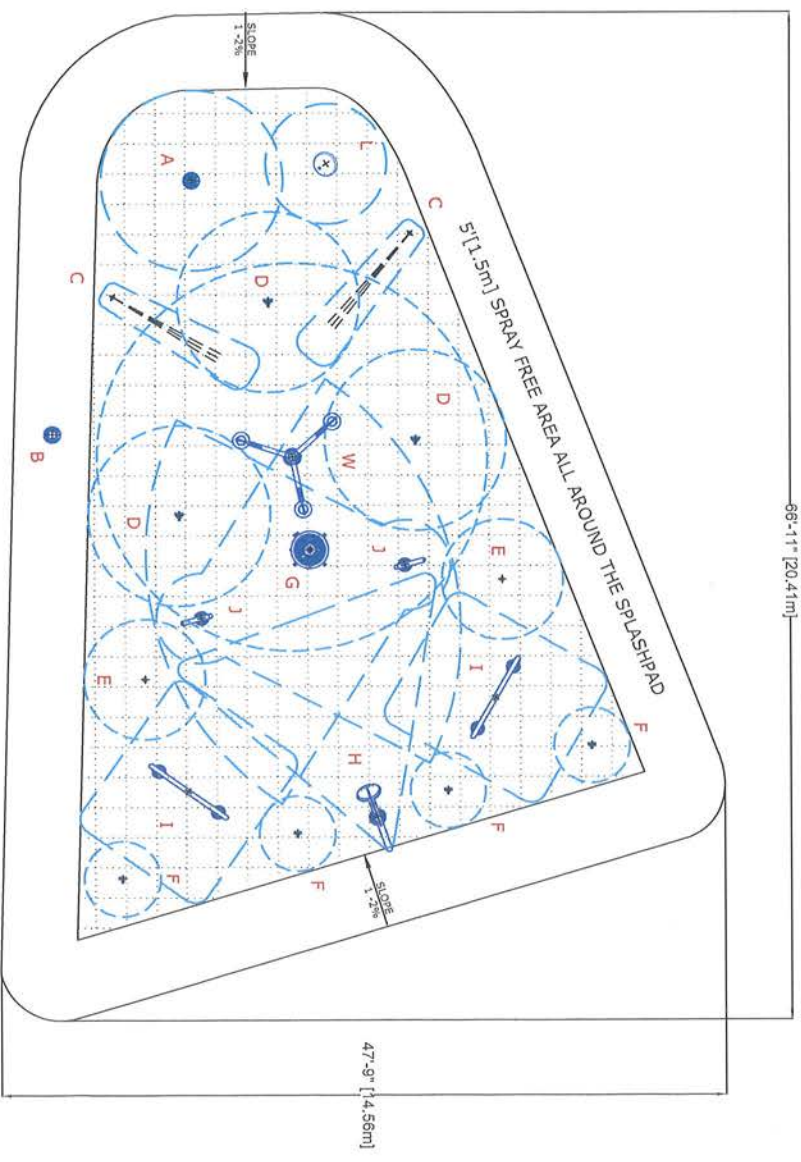

Arthur Optimist Splashpad, ON

26082 Rev-00

September 01, 2016

SPLASHPAD LAYOUT DRAWING

SCALE : 1/8" = 1'

CONCEPT: VORTEX AQUATICS STRUCTURES INTERNATIONAL. SPRAYING: SOCIÉTÉ VORTEX. LEVÉ: THE DESIGN, MANUFACTURE AND OTHER CONTENTS CONTAINED HEREIN ARE THE SOLE PROPERTY OF VORTEX AQUATICS STRUCTURES INTERNATIONAL AND MAY NOT BE REPRODUCED, COPIED, REPRODUCED OR OTHERWISE USED WITHOUT THE WRITTEN CONSENT OF VORTEX AQUATICS STRUCTURES INTERNATIONAL.





THE FIRST SHIFT

MHAs - APPLY NOW
HOST A FIRST SHIFT PROGRAM
IN 2017/18



HOCKEY CANADA PUTS AGE-APPROPRIATE PROGRAMMING AT FOREFRONT FOR 2017-18 SEASON

New policy mandates cross-ice and half-ice hockey for Initiation-aged players

NR.019.17 | March 27, 2017 | Favourite (7)

CALGARY, Alta. – Hockey Canada wants all of Canada on the same page when it comes to the delivery of its Initiation Program – traditionally a player’s first brush with organized hockey at the ages of five and six.

Although the Initiation Program – originally developed more than 35 years ago – always recommended cross-ice or half-ice small-area games, its delivery has varied from community to community. Beginning in the upcoming 2017-18 season, a new Hockey Canada policy now mandates that Initiation-aged players receive age-appropriate programming on cross-ice or half-ice surfaces.

“You would never put a five- or six-year-old child on a full-size soccer pitch, or expect them to play basketball without any adjustments made for their size. Hockey is no different,” said Paul Carson, vice-president of membership development for Hockey Canada, who notes that while some provinces and communities already deliver cross-ice programming at the Initiation level, others have always utilized full ice for practices and games.

“The Initiation Program was developed to allow kids to have fun, learn skills, and develop confidence,” said Carson. “Re-sizing the playing surface to cross-ice or half-ice means more puck-touches, which result in more chances to practice puck-control and shooting, as well as overall more movement and motor skill-development – twisting, turning, balance, coordination, agility. Their field-of-play matches their size, and these players hone in on their skill-development in a way that larger ice surfaces just aren’t conducive to.”

The differences in skill-development opportunities with cross-ice or half-ice hockey are significant: players receive five times more passes and take six times more shots. They’re called on to have to make more decisions more quickly, and are overall more engaged in the game.

Special boards and bumpers have been developed that allow for quick and easy division of a regular-sized rink into two half-ice surfaces or three cross-ice rinks, with options to create different small-area configurations. Not only does re-sizing the playing surface allow for Initiation-aged players to develop their hockey skills more effectively, it also allows communities to maximize their ice time by safely putting more teams and games on the ice at one time.

Hockey Canada and its 13 members across the country are coordinating on a communication plan to ensure hockey administrators and coaches receive the resources required to align with the new mandate.

Resources such as the Hockey Canada Network – a best-in-class skill-development resource geared to coaches – features information on the purpose of cross-ice hockey and how to run effective on-ice sessions for the five- and six-year-old Initiation age group.

Instruction on delivering age-appropriate programming will also be available to coaches trained in the National Coaching Certification Program (NCCP) Coach 1 – Intro Coach. This clinic, delivered by Hockey Canada’s 13 members, is geared towards coaches of entry-level players to provide resources that will aid in the implementation of skill-development and game play.

Hockey Canada has also produced a video that features renowned sport scientist Dr. Steve Norris; Olympic, World Cup, world, and Stanley Cup champion Sidney Crosby (Cole Harbour, N.S./Pittsburgh, NHL); Memorial Cup, World Cup, and IIHF World Championship-winning coach Bill Peters (Three Hills, Alta./Carolina, NHL); and Olympic gold-medallist and two-time IIHF Women’s World Championship silver-medallist Brienne Jenner (Oakville, Ont./Calgary, CWHL) describing the importance of small area games and cross-ice/half-ice hockey.

For more information on Hockey Canada and the Initiation Program , please visit HockeyCanada.ca, or follow along through social media on Facebook and Twitter.

RELATED LINKS

[Initiation Program](#)

[Video](#)

RELATED ARTICLES



Hockey Canada puts age-appropriate programming at forefront for 2017-18 season

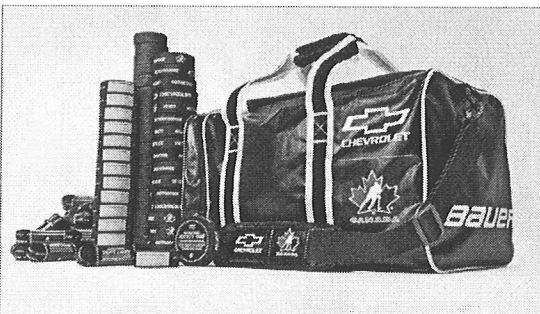

Promoting life skills through hockey

'Hungary' for hockey knowledge

[ORFA Home](#) > [The Recreation Facility Profession](#) > [ORFA News](#) > [New Cross-Ice and Half-Ice Mandatory Policy](#)

ORFA News

New Cross-Ice and Half-Ice Mandatory Policy From Hockey Canada Requires Communication and Careful Consideration With User Groups

MARCH 31, 2017 - The recent announcement by Hockey Canada to mandate cross-ice and half-ice for initiation aged players in the 2017/18 season requires all recreation facility managers to be prepared to work closely with local hockey organizations to ensure any change in current use (or past practice) is jointly approved. Read [Hockey Canada Announcement](#).

No argument that increasing facility use and promoting healthy lifestyles are a benefit to all communities across Canada. However, with this new announcement from Hockey Canada comes a need for greater communication between both the facility owner and user group. The Ontario Recreation Facilities Association Inc. (ORFA) recommends that all recreation facility managers contact local league officials to remind them of the tenant/landlord relationship that currently exists between those who use the buildings and those who are in fact legally responsible for maintaining a safe environment. An arena design is constructed to various codes, regulations and standards that must be respected by both parties. Any item that is added to an ice surface that is not of standard operating practice of the facility increases the potential for joint liability if not properly planned and approved.

Any item used to divide an ice surface will not:

- Be a barrier to egress both on and off the ice
- Create a trip hazard on the ice and further, when the device is removed, it must not create an indentation in the ice surface caused by melting
- Contravene the Fire Code requirements for materials, sprinkler systems, or be stored in mechanical or electrical rooms

Other discussion points may also include:

- Prior to any league considering purchasing manufactured ice rink division systems an agreement with facility management must be reached regarding storage. Ice arenas often already lack adequate storage space and these systems often require large areas for storage year-round. Moving these items for maintenance, cleaning or conflict with other facility rentals will often be an added unbudgeted cost to facility operations.
- That set-up and removal be agreed upon, including any expectations regarding the wearing of personal protective equipment should it be agreed that users will be responsible for their own set up.
- Further that time required for any set up and take down of dividers form part of the set user time allotment with no extension of use being accepted.
- Safe and proper storage of any non-facility owned equipment. This may require further clarification of insurance coverage for theft, fire or water damage while not being used.
- That with increased users on the ice, comes a greater need for access to dressing rooms; which may already be challenged due to facility age and design.
- That the municipality/facility owner be added to the third party's CGL policy as an additional insured.

The ORFA recommends that any item used to divide an ice surface shall be:

- Approved by facility management prior to use
- Soft in nature and not create a trip hazard
- Removed from the facility after each use unless identified and approved within the user agreement

Like Share Tweet



Facility Usage Report - Summary

Printed: 06-Apr-17, 10:25 AM

User: lavers

Booking Types: Rentals/Courses/Maint/Admin/Holiday
 Date from: February-01-16
 Complex: Arthur & Area Community Centre
 Rental Status: Closed/Firm/Tentative

Date to: March-31-16
 Facility Option: Complex

	Duration	Fee Amount	Extra Fee Amt.	Total Revenue
Complex: Arthur & Area Community Centre				
Facility: Arena Ice		Hours Avail: 1140:00		
Figure Skating	54:30	\$5,559.00	\$0.00	\$5,559.00
Hockey	212:30	\$22,627.75	\$0.00	\$22,627.75
Moms, Tots & Seniors Skating	44:00	\$0.00	\$0.00	\$0.00
Private Party	2:00	\$204.00	\$0.00	\$204.00
Public Skating	24:00	\$1,683.00	\$0.00	\$1,683.00
Ringette	18:00	\$2,021.00	\$0.00	\$2,021.00
Shinny	7:30	\$903.75	\$0.00	\$903.75
Total for Facility: Arena Ice	362:30	\$32,998.50	\$0.00	\$32,998.50
Facility: Community Centre Lower Hall		Hours Avail: 1260:00		
Exhibition	30:00	\$660.00	\$24.14	\$684.14
Fundraiser	23:30	\$337.00	\$0.00	\$337.00
Meeting	6:00	\$0.00	\$0.00	\$0.00
Private Party	8:00	\$330.00	\$0.00	\$330.00
Sports Practice	30:00	\$1,800.00	\$0.00	\$1,800.00
Stag & Doe	51:00	\$2,328.00	\$1,123.97	\$3,451.97
Takedown Fundraiser	11:00	\$0.00	\$0.00	\$0.00
Tournament	12:00	\$233.00	\$0.00	\$233.00
Walking	26:00	\$0.00	\$0.00	\$0.00
Total for Facility: Community Centre Lower Hall	197:30	\$5,688.00	\$1,148.11	\$6,836.11
Facility: Community Centre Upper Hall		Hours Avail: 1260:00		
Exhibition	30:00	\$384.00	\$0.00	\$384.00
Fitness Classes	18:00	\$270.00	\$0.00	\$270.00
Fundraiser	5:00	\$180.00	\$0.00	\$180.00
Meeting	26:30	\$768.00	\$0.00	\$768.00
Private Party	1:00	\$36.00	\$0.00	\$36.00
Sports Registration	9:00	\$0.00	\$0.00	\$0.00
Takedown Fundraiser	11:00	\$0.00	\$0.00	\$0.00
Tournament	36:00	\$576.00	\$0.00	\$576.00
Total for Facility: Community Centre Upper Hall	136:30	\$2,214.00	\$0.00	\$2,214.00
Total for Complex: Arthur & Area Community Centre	696:30	\$40,900.50	\$1,148.11	\$42,048.61
Report Totals:	696:30	\$40,900.50	\$1,148.11	\$42,048.61



Facility Usage Report - Summary

Printed: 06-Apr-17, 10:24 AM

User: lavers

Booking Types: Rentals/Courses/Maint/Admin/Holiday
 Date from: February-01-17
 Complex: Arthur & Area Community Centre
 Rental Status: Closed/Firm/Tentative

Date to: March-31-17
 Facility Option: Complex

	Duration	Fee Amount	Extra Fee Amt.	Total Revenue
Complex: Arthur & Area Community Centre				
Facility: Arena Floor	Hours Avail: 1121:00			
Sports Clinics	3:00	\$145.50	\$0.00	\$145.50
Total for Facility: Arena Floor	3:00	\$145.50	\$0.00	\$145.50
Facility: Arena Ice	Hours Avail: 1121:00			
Figure Skating	61:30	\$6,396.00	\$0.00	\$6,396.00
Hockey	231:30	\$24,868.00	\$0.00	\$24,868.00
Moms, Tots & Seniors Skating	14:00	\$0.00	\$0.00	\$0.00
Public Skating	57:30	\$2,860.00	\$0.00	\$2,860.00
Ringette	3:00	\$350.00	\$0.00	\$350.00
Shinny	25:00	\$2,805.50	\$0.00	\$2,805.50
Total for Facility: Arena Ice	392:30	\$37,279.50	\$0.00	\$37,279.50
Facility: Community Centre Lower Hall	Hours Avail: 1239:00			
Fundraiser	33:30	\$688.00	\$102.64	\$790.64
Funeral Luncheon	21:30	\$757.00	\$0.00	\$757.00
Meeting	5:45	\$0.00	\$0.00	\$0.00
Private Party	8:00	\$488.00	\$0.00	\$488.00
Sports Practice	11:00	\$671.00	\$0.00	\$671.00
Stag & Doe	51:00	\$2,408.00	\$804.09	\$3,212.09
Takedown Fundraiser	11:00	\$0.00	\$0.00	\$0.00
Tournament	12:00	\$243.00	\$0.00	\$243.00
Walking	25:00	\$0.00	\$0.00	\$0.00
Total for Facility: Community Centre Lower Hall	178:45	\$5,255.00	\$906.73	\$6,161.73
Facility: Community Centre Upper Hall	Hours Avail: 1239:00			
Meeting	18:00	\$200.00	\$0.00	\$200.00
Private Party	9:00	\$315.00	\$0.00	\$315.00
Sports Registration	4:00	\$0.00	\$0.00	\$0.00
Tournament	36:00	\$600.00	\$0.00	\$600.00
Total for Facility: Community Centre Upper Hall	67:00	\$1,115.00	\$0.00	\$1,115.00
Facility: Wall & Board Advertising	Hours Avail: 59:00			
Arena Board Advertising	131,040:00	\$5,143.50	\$0.00	\$5,143.50
Arena Wall Advertising	8,736:00	\$241.50	\$0.00	\$241.50
Total for Facility: Wall & Board Advertising	139,776:00	\$5,385.00	\$0.00	\$5,385.00
Total for Complex: Arthur & Area Community Centre	140,417:15	\$49,180.00	\$906.73	\$50,086.73
Report Totals:	140,417:15	\$49,180.00	\$906.73	\$50,086.73



Facility Usage Report - Summary

Printed: 06-Apr-17, 10:26 AM

User: lavers

Booking Types: Rentals/Courses/Maint/Admin/Holiday
 Date from: February-01-16
 Complex: Mount Forest & District Sports Complex
 Rental Status: Closed/Firm/Tentative

Date to: March-31-16
 Facility Option: Complex

	Duration	Fee Amount	Extra Fee Amt.	Total Revenue
Complex: Mount Forest & District Sports Complex				
Facility: Arena Ice		Hours Avail: 1140:00		
Figure Skating	79:35	\$8,187.50	\$0.00	\$8,187.50
Hockey	291:50	\$30,341.92	\$0.00	\$30,341.92
Parent & Tot Skate	18:00	\$0.00	\$0.00	\$0.00
Private Party	1:00	\$104.00	\$0.00	\$104.00
Public Skating	18:00	\$768.00	\$0.00	\$768.00
Ringette	19:00	\$1,938.00	\$0.00	\$1,938.00
School Skating	5:00	\$175.00	\$0.00	\$175.00
Seniors Skating	27:00	\$0.00	\$0.00	\$0.00
Shinny	35:00	\$3,931.00	\$0.00	\$3,931.00
Tournament	33:30	\$3,417.00	\$0.00	\$3,417.00
Total for Facility: Arena Ice	527:55	\$48,862.42	\$0.00	\$48,862.42
Facility: Leisure Hall		Hours Avail: 1080:00		
Fitness Classes	2:00	\$30.00	\$0.00	\$30.00
Meeting	36:00	\$1,194.00	\$0.00	\$1,194.00
Sports Practice	14:00	\$224.00	\$0.00	\$224.00
Sports Registration	4:00	\$0.00	\$0.00	\$0.00
Total for Facility: Leisure Hall	56:00	\$1,448.00	\$0.00	\$1,448.00
Facility: Meeting Room		Hours Avail: 960:00		
Meeting	47:30	\$124.00	\$0.00	\$124.00
Sports Registration	6:00	\$0.00	\$0.00	\$0.00
Total for Facility: Meeting Room	53:30	\$124.00	\$0.00	\$124.00
Facility: MF Community Hall		Hours Avail: 1123:00		
Bingo	48:00	\$1,420.00	\$0.00	\$1,420.00
Fitness Classes	13:00	\$195.00	\$0.00	\$195.00
Fundraiser	16:00	\$590.00	\$190.72	\$780.72
Funeral Luncheon	4:00	\$240.00	\$0.00	\$240.00
Meeting	50:00	\$1,063.50	\$0.00	\$1,063.50
Private Party	11:00	\$603.00	\$0.00	\$603.00
Stag & Doe	30:00	\$1,552.00	\$651.76	\$2,203.76
Takedown Bingo	88:00	\$0.00	\$0.00	\$0.00
Trade Show	9:00	\$602.00	\$0.00	\$602.00
Total for Facility: MF Community Hall	269:00	\$6,265.50	\$842.48	\$7,107.98

Facility Usage Report - Summary

	Duration	Fee Amount	Extra Fee Amt.	Total Revenue
Facility: Plume Room	Hours Avail: 1064:00			
Blue Line Club	26:30	\$954.00	\$194.17	\$1,148.17
Meeting	14:00	\$424.00	\$0.00	\$424.00
Private Party	5:00	\$192.00	\$0.00	\$192.00
Tournament	34:00	\$628.00	\$0.00	\$628.00
Total for Facility: Plume Room	79:30	\$2,198.00	\$194.17	\$2,392.17
Facility: Pro Shop	Hours Avail: 720:00			
Pro Shop Rental	1,416:00	\$177.00	\$0.00	\$177.00
Total for Facility: Pro Shop	1,416:00	\$177.00	\$0.00	\$177.00
Facility: Upper Leisure Hall	Hours Avail: 900:00			
Fitness Classes	1:00	\$15.00	\$0.00	\$15.00
Meeting	4:00	\$144.00	\$0.00	\$144.00
Workshops/Seminars	14:00	\$428.00	\$0.00	\$428.00
Total for Facility: Upper Leisure Hall	19:00	\$587.00	\$0.00	\$587.00
Total for Complex: Mount Forest & District Sports Complex	2,420:55	\$59,661.92	\$1,036.65	\$60,698.57
Report Totals:	2,420:55	\$59,661.92	\$1,036.65	\$60,698.57



Facility Usage Report - Summary

Printed: 06-Apr-17, 10:27 AM

User: lavers

Booking Types: Rentals/Courses/Maint/Admin/Holiday
 Date from: February-01-17
 Complex: Mount Forest & District Sports Complex
 Rental Status: Closed/Firm/Tentative

Date to: March-31-17
 Facility Option: Complex

	Duration	Fee Amount	Extra Fee Amt.	Total Revenue
Complex: Mount Forest & District Sports Complex				
Facility: Arena Ice		Hours Avail: 1121:00		
Figure Skating	85:15	\$8,865.97	\$0.00	\$8,865.97
Hockey	302:10	\$32,386.44	\$0.00	\$32,386.44
Parent & Tot Skate	17:00	\$0.00	\$0.00	\$0.00
Private Party	1:00	\$125.00	\$0.00	\$125.00
Public Skating	16:30	\$1,716.00	\$0.00	\$1,716.00
Ringette	11:00	\$1,144.00	\$0.00	\$1,144.00
School Skating	7:00	\$252.00	\$0.00	\$252.00
Seniors Skating	26:00	\$0.00	\$0.00	\$0.00
Shinny	30:30	\$3,470.50	\$0.00	\$3,470.50
Tournament	26:30	\$2,732.00	\$0.00	\$2,732.00
Total for Facility: Arena Ice	522:55	\$50,691.91	\$0.00	\$50,691.91
Facility: Leisure Hall		Hours Avail: 1062:00		
Exhibition	30:00	\$432.00	\$0.00	\$432.00
Meeting	39:30	\$1,455.50	\$0.00	\$1,455.50
Set Up/Food Prep	3:00	\$0.00	\$0.00	\$0.00
Sports Practice	18:00	\$231.00	\$0.00	\$231.00
Sports Registration	4:00	\$0.00	\$0.00	\$0.00
Total for Facility: Leisure Hall	94:30	\$2,118.50	\$0.00	\$2,118.50
Facility: Meeting Room		Hours Avail: 944:00		
Meeting	86:30	\$248.00	\$0.00	\$248.00
Sports Registration	2:00	\$0.00	\$0.00	\$0.00
Total for Facility: Meeting Room	88:30	\$248.00	\$0.00	\$248.00
Facility: MF Community Hall		Hours Avail: 1104:00		
Bingo	54:00	\$1,620.00	\$0.00	\$1,620.00
Exhibition	30:00	\$688.00	\$17.91	\$705.91
Fundraiser	50:00	\$1,842.00	\$531.34	\$2,373.34
Meeting	73:30	\$2,456.00	\$0.00	\$2,456.00
Set Up/Food Prep	3:00	\$0.00	\$0.00	\$0.00
Sports Practice	11:00	\$181.50	\$0.00	\$181.50
Stag & Doe	17:00	\$808.00	\$429.10	\$1,237.10
Takedown Bingo	99:00	\$0.00	\$0.00	\$0.00
Takedown Fundraiser	11:00	\$0.00	\$0.00	\$0.00
Total for Facility: MF Community Hall	348:30	\$7,595.50	\$978.35	\$8,573.85

	Duration	Fee Amount	Extra Fee Amt.	Total Revenue	
Facility: Plume Room		Hours Avail: 1046:00			
Blue Line Club	41:50	\$1,547.84	\$289.12	\$1,836.96	
Exhibition	23:00	\$432.00	\$0.00	\$432.00	
Meeting	30:30	\$740.50	\$0.00	\$740.50	
Private Party	6:00	\$236.00	\$0.00	\$236.00	
Sports Practice	1:00	\$16.50	\$0.00	\$16.50	
Workshops/Seminars	32:00	\$640.00	\$0.00	\$640.00	
Total for Facility: Plume Room		134:20	\$3,612.84	\$289.12	\$3,901.96
Facility: Upper Leisure Hall		Hours Avail: 885:00			
Exhibition	23:00	\$432.00	\$0.00	\$432.00	
Meeting	21:00	\$327.00	\$0.00	\$327.00	
Sports Practice	1:00	\$16.50	\$0.00	\$16.50	
Total for Facility: Upper Leisure Hall		45:00	\$775.50	\$0.00	\$775.50
Total for Complex: Mount Forest & District Sports Complex		1,233:45	\$65,042.25	\$1,267.47	\$66,309.72
Report Totals:		1,233:45	\$65,042.25	\$1,267.47	\$66,309.72